'34
BETHANIAN

BETHANY
COLLEGE
LIBRARY

BETHANY
COLLEGE
LIBRARY

Ex Libris

A FRIEND IS ONES GREATEST POSSESSION

MY FRIENDS AT BETHANY

A STORY OF FRIENDS AND FRIENDSHIPS AS OBSERVED ON THE CAMPUS OF BETHANY COLLEGE BETHANY WEST VIRGINIA

1934

the BETHANIAN

at

Bethany College

Bethany, West. Va

DON DEVIS
EDITOR

DON MYERS
BUSINESS MANAGER

DURING THE SCHOOL YEAR 1933-4 AND RECORDED IN THE BETHANIAN THE YEAR BOOK OF THE SENIOR CLASS

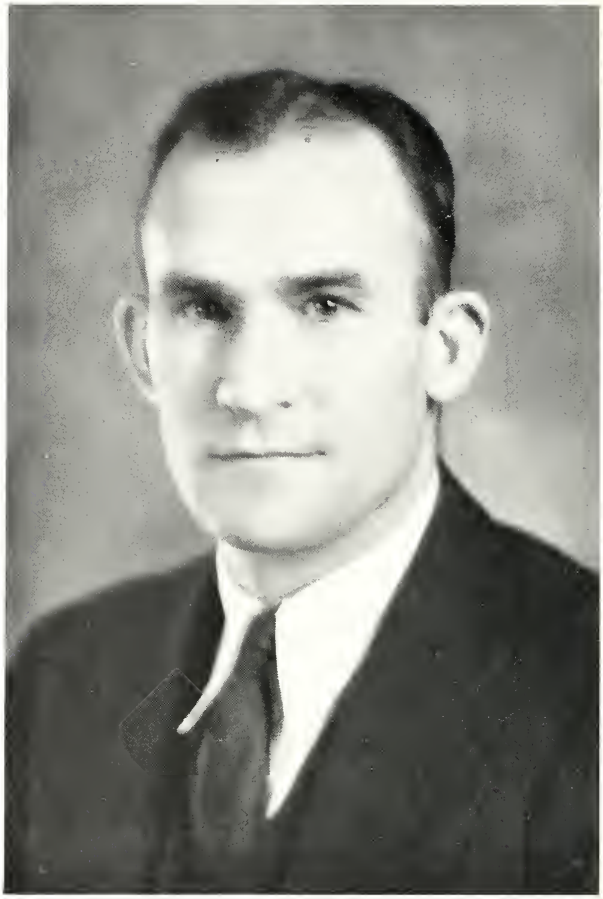

Coach John Knight

EVER LOYAL-TO HIS MEN TO HIS ADOPTED SCHOOL TO THE IDEALS OF SPORTSMANSHIP A TRUE FRIEND

Dedication

IN a spirit of true Friendship the nineteen hundred and thirty-four edition of the "Bethanian" is dedicated to Coach John J. Knight.

We, the student body bear as an inseparable part of our memories of Old Bethany the Friends and Friendships which came to mean so much to us during our undergraduate days. A large part of these memories center about this man whom we all learned to call "Coach". He has given unselfishly his time and energies to the college and to the student body, working at all times for the best interests of those who were his Friends.

R
378.754
B46
1934

54901

Foreword

Our most lasting friendships are those formed during our college days. To recall those happy and somewhat carefree days on Bethany's Hill is the hope of the thoughts and pictorial events of this memory book, the 1934 "Bethanian".

Every Spot of Beauty Recalls a Memory

New Entrance

Come back ye friendships long departed.

Cochran Hall

Lest auld acquaintance be forgotten.

Main Building

Visions of life anew, friendships strong and true.

Bethany Tower

Friendship: A tower of strength to man.

Library

Pure friendship is something which men of inferior intellect can never taste.

A Tree

Friendship is a sheltering tree.

Faculty

WE find in our faculty one of the staunchest and most loyal body of friends we shall ever have. Perhaps we shall never realize how much they have really done for us. They are giving their lives for us, they are exploring the universe with us, they are teaching us things men live and die for, what more could a true friend give?

President Joseph A. Serena

Executive Committee of Board of Trustees

W. S. Wilkin, *Chairman*

Argyle Campbell — Thomas W. Phillips, Jr.
Miss Ida M. Irvin — Walter W. Van Horn
M. M. Cochran — Dr. Guy D. Lovett
A. E. Wright — Dr. J. Parke McMullen

Officers of the Board

W. H. Cramblet, *Treasurer*
N. W. Evans, *Secretary*

Board of Trustees

Term expires June, 1936

Thomas W. Phillips, Jr. - - - - - Butler, Pa.
W. E. Pierce - - - - - - Cameron, W. Va.
John M. Smith - 127 Oakridge Ave., Summit, N. J.
Oliver C. Vodrey - - - East Liverpool, Ohio
Ben. S. Johnson - 333 Hancock St., Bluefield, W. Va.
R. A. Balderson - Farmers Nt. Bk. Bldg., Pittsburgh, Pa.
John Marshall - 701 Union Tr. Bldg., Washington, D.C.
Frank J. Kent - 233 Broadway, New York, City
Dr. Guy D. Lovett - 1320 Keith Bldg., Cleveland, O.
Mrs. Helen T. McMillin - 33 W. 55 St., New York City

Term expires June, 1935

L. G. Runk - - - 1017 Lexington Ave., Altoona, Pa.
W. H. Fields - - Chantal Court, Wheeling, W. Va.
W. J. Herbster - 608 Industry St., Pittsburgh, Pa.
Oliver S. Marshall - - New Cumberland, W. Va.
W. W. VanHorn - - - - - - Shelby, Ohio
W. F. Frederick - - - - - - Uniontown, Pa.
Argyle Campbell - Buckingham Bldg., Chicago, Ill.
W. S. Wilkin - - - - - - Wellsburg, W. Va.
George C. Hettler - - - - - - Altoona, Pa.
Miss Ida M. Irvin - - - - - - Big Run, Pa.

Term expires June, 1934

M. M. Cochran - - - Main St., Uniontown, Pa.
Judge L. T. Farr - - - - - - - Lisbon, Ohio
Edwin Wells, Jr. - - - - - - Newell,, W. Va.
Ben W. Irvin - - - - - - - Big Run, Pa.
Herschel C. Ogden - - - - - Wheeling, W. Va.
S. J. Reno, Jr. - - 141 Oneida St., Pittsburgh, Pa.
Judge J. B. Sommerville - - Wheeling, W. Va.
Jeffra C. Morris - - - - - - Shelby, Ohio
Alfred E. Wright - N. Mt. Vernon St., Uniontown, Pa.
Dr. J. Parke McMullen - - Wellsburg, W. Va.

Faculty Representative: Professor B. R. Weimer

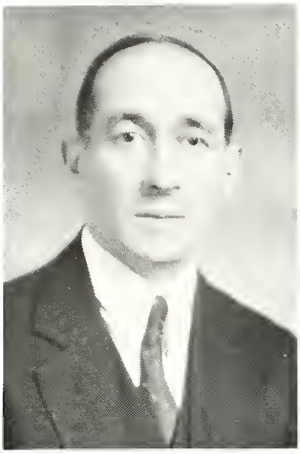

W. K. Woolery
Dean of Faculty

A Generous Friendship

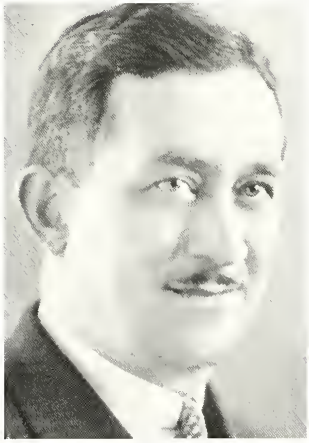

W. H. Cramblet
Treasurer

True Friends Appear Less

Christine Burleson
Dean of Women

No Cold Medium Knows

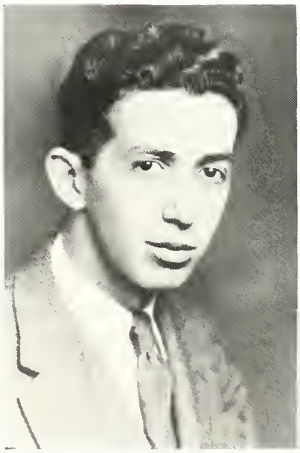

F. H. Kirkpatrick
Executive Secretary

Moved Than Counterfeit

A Friend is worth all

Jean Corrodi Moos,

A. M., Mus. D., Director of Music and Professor of Piano, Pipe Organ and Theory.
College of Music, Zurich; Royal Conservatory of Music, Leipsic; A. M., Mus. D., Bethany College; Oberlin College; Columbia University. (1897)

Pearl Mahaffey,

A. M., Professor of Modern Languages.
A. B., Miami University; University of California; A. M., Columbia University; Graduate Study in France; McGill University. (1908)

Anna Ruth Bourne,

A. M., Litt. D., Professor of English Literature.
King's College, London; Oxford University; A. B., Bethany College; A. M., Columbia University; University of Poitiers; Litt. D., Bethany College. (1903)

Frank Roy Gay,

A. M., Ph. D., Professor of Greek and English.
A. B., A. M., Drake University; University of Virginia; A. M., Ph. D., University of Chicago. (1910)

Ebenezer Lee Perry,

A. M., Professor of Latin.
A. B., A. M., Bethany College; Yale University; A. M., Columbia University. (1908)

Henry Newton Miller

A. M., Herbert Moninger Professor of Bible School Pedagogy.
A. B., A. M., Bethany College; Yale University. (1914)

Wilbur Haverfield Cramblet,

A. M., Ph. D., R. A. Long Professor of Mathematics.
A. B., Bethany College; A. M., Ph. D., Yale University. (1917)

William Kirk Woolery,

A. M., Ph. D., Dean of the Faculty and George T. Oliver Professor of History and Economics.
A. B., Bethany College; A. M., University of California; Ph. D., Johns Hopkins University. (1921)

hazards we can run

ernal Robinson Weimer,

A. M., Ph. D., Professor of Biology.
A. B., A. M., West Virginia University; Ph. D., University of Chicago. (1921)

ndrew Leitch,

A. M., B. D., Ph. D., Sarah B. Cochran Professor of Philosophy and Psychology.
A. B., A. M., Butler College; B. D., Ph. D., Yale University; Columbia University; University of Chicago; University of Pennsylvania. (1920)

Irvin Taylor Green,

A. B., B. D., Professor of New Testament and Church History.
A. B., Transylvania College; A. M., B. D., Bethany College; University of Chicago. (1921)

Wilbur John Sumpstine,

M. Sc., Assistant Professor of Biology and Geology.
B. Sc., Bethany College; M. Sc., University of Chicago. (1925)

Anna Mary Kemp,

A. B., Librarian and Instructor in Library Science.
A. B., Bethany College; Chautauqua Library School; Columbia University. (1922)

Emmett Ephriam Roberts,

A. M., Professor of Composition and Oral English.
A. B., Ohio University; A. M., Ohio State University; George Peabody School for Teachers; Stanford University. (1928)

Ralph Winfield Garrett,

A. M., Professor of European History.
A. B., Milligan College; A. M., Columbia University; Indiana University. (1921)

Forrest Hunter Kirkpatrick,

A. M., Dean of Personnel and Professor of Education.
A. B., Bethany College; University of Dijon; A. M., Columbia University; University of Pittsburgh. (1927)

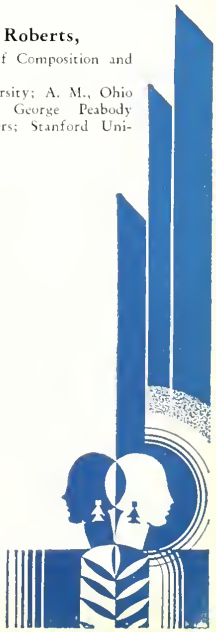

Humble Thyself and

Osborne Booth,

B. D., T. W., Phillips Professor of Old Testament.
A. B., Hiram College; B. D., Yale University, University of Chicago. (1929)

Henry Donald Dawson,

A. M., Professor of Chemistry.
A. B., Denison University; A. M., Ohio State University. (1930)

John J. Knight,

A. B., Professor of Physical Education.
A.B., West Virginia Wesleyan. (1930)

Norine Flack,

B. S. in L. S., Assistant Librarian and Instructor in Education.
A. B., Wooster College; B. S. in L. S., Western Reserve University. (1931)

Thomas V. Calkins,

A. M., Ph. D., Professor of Education.
A. B., University of New Mexico, Columbia University; A. M., Ph. D., Yale University. (1932)

Christine Burleson,

A. M., B. A., (Oxon.), Dean of Women and Professor of English.
A. B., University of Tennessee; A. B., Vassar College; A. M., Columbia University; B. A., with honours, Oxford University. (1932)

Byron Lester Fox,

A. M., Instructor in Economics and Sociology.
A. B., A. M., Ohio State University (1932)

John Stanley Valentine Allen,

M. Sc., Instructor in Physics and Mathematics.
B. Eng., M. Sc., Ohio State University. (1933)

Make Sure Thy Friends

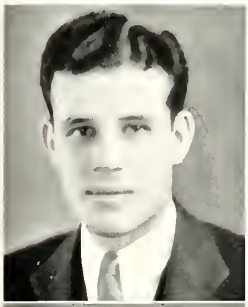

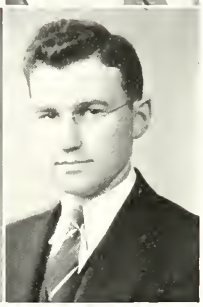

Robert Kriegbaum Fox,

Ph. D., Instructor in Chemistry.
A. B., A. M., Ph. D., Ohio State University. (1932)

Edith Gramlich,

A. M., Instructor in Physical Education and French.
A. B., University of Nebraska; A. M., Columbia University. (1933)

Newton Wallace Evans,

Bursar and Instructor in Economics.
Bethany College. (1930)

Florence T. Morris,

A. B., Social Director and Hostess at Phillips Hall.
A. B., Vassar College. (1933)

Lucille Ball,

A. B., Domestic Manager.
A. B., Bethany College; University of Pennsylvania. (1933)

Heinz Stadthagen,

Assistant in German.
University of Berlin. (1933)

Thelma Thompson,

A. B., Recorder.
A. B., Bethany College. (1933)

Dwight E. Stevenson,

A. B., B. D., Minister Bethany Memorial Church.
A. B., Bethany College; B. D., Yale University. (1933)

Classes

IN the groupings of our classes we find a situation very analogous to the cultivation of friends. We start with a large group which year by year diminishes, with many dropping by the wayside. Then even as the select few enter the Senior circle we too find our circle of true friends who have been tried and tested time and again and never found to be wanting in true friendships.

No Friend's a Friend

Ina Ashton
Byron Baer
Jack Baldwin
Herman Blair

Esther Blake
Patricia Bowers
Mary Bricker
Joseph Burke

Blair Burkhart
Eleanor Caldwell
Evelyn Calkins
Waldo Carnahan

Ralph Churchman
John Cluss
Leon Collins
Richard Darsh

Clarence Devis
Elizabeth Dietterle
Howard Dunning
Ward Ehrenfeld

Freshman Class

AFTER a Freshman-Sophomore fight early in the year, in which no actual fighting was done, and after putting up a skull-and-cross-bone flag of defiance, which no one paid any attention to, the Freshmen boys, in a quiet class meeting, decided to adopt the tradition green dink, the girls to wear the green arm band.

Till He Proves a Friend

Most of the class found Freshman Alley to be convenient, but some of the braver students used the Main entrance, the girls receiving black marks on their arm bands and the boys earning black and blue marks for the violation of this rule. For punishment the girls were required to present a program in chapel, and did you ever see a dream walking?

Francis Elwell
Richard Eskey
Samuel Ferguson
Jean Friederici

Mary Frissell
Joseph Gluck
Edmund Goodwin
Betty Graham

Herman Groman
Albert Hall
William Hanna
Elizabeth Hittenberger

William Hofmann
Ada Holmes
Robert Howe
Ruth Huffman

Charles Hurford
Eleanor Hyatt
Stanley Kenneth
Earl King

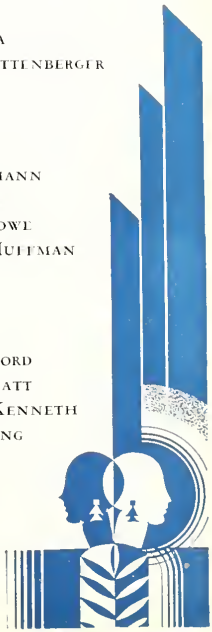

The only way to have a

Ruth Kirkpatrick
Robert Knox
William Kremer
Martha Mallett

Lloyd Matheny
William Maury
Edward Morris
Frank McClain

Andrew McDonald
Edward McVeigh
Margaret Owens
Josephine Pack

Marion Partridge
Velma Plasi
Bonnie Pyles
Virginia Quinn

Jenelda Rowell
Grace Sammons
Winnifred Sandefur
James Schnell

During the year the class was well represented on the football field and on the basketball court, as well as in minor sports, soccer, tennis, horseshoes and volley ball being those favored.

The Sophomores were guests of honor at a Freshman dance given soon after the Spring vacation.

Friend is to be one

President - - - - - - - William Kremer
Vice President - - - - - - Robert Shiller
Secretary - - - - - - - Grace Sammons
Treasurer - - - - - - - - Esther Beasle

Robert Shiller
Wilson Shoaff
Craig Sipl
Richard Skews

Ernest Snyder
Paula Strain
Evelyn Swanson
Nell Rose Thompson

Jack Walters
Paul Ward
Glada Warstler
George Weals

George Wehner
Harvey Werkheiser
Sarah Weston
Mary Ellen White

Esther Wiles
Mary Louise Zeisloft
Ray Zimmerman

Dorothy Adams
Kappa Delta

Edward Addy
Beta Theta Pi

Stanley Addy
Beta Theta Pi

Wilma Allen
Non-Sorority

Merli Coe
Phi Kappa Tau

George Arner
Sigma Nu

Alice Conner
Alpha Xi Delta

John Cotter
Kappa Alpha

Russell DeGarmo
Non-Fraternity

Raymond Henthorn
Alpha Kappa Pi

Wellman Dietz
Alpha Kappa Pi

Emerson Hess
Beta Theta Pi

Wilda Hukill
Zeta Tau Alpha

June Hypes
Zeta Tau Alpha

Henry Jerge
Phi Kappa Tau

Sophomore Class

OVER one hundred strong, one of the largest freshman classes since twenty-seven, enrolled in Bethany College in the fall of nineteen hundred thirty-two. Showing

Richard Brandon
Beta Theta Pi

Milton Carlin
Non-Fraternity

William Castellano
Alpha Kappa Pi

Arch Dorsey
Beta Theta Pi

Beverly Ann Castator
Zeta Tau Alpha

Bertha Fietz
Alpha Delta Theta

Lucas Cochran
Beta Theta Pi

Frances Goodnight
Kappa Delta

Paul Johnson
Sigma Nu

Ronald Hassig
Kappa Alpha

Nancy LaMaster
Alpha Xi Delta

Fay Hedges
Kappa Delta

Marian Lane
Non-Sorority

Florence Manley
Non-Sorority

Victor Marconi
Phi Kappa Tau

that the old adage "safety in numbers" was correct, the freshman defeated the Sophomore class of that year in the annual fresh-soph brawl. The class made a very good record for the initial year. They were active on the campus and alert in the lecture rooms.

The Sophomore Class returning in the fall of nineteen hundred thirty-three was not nearly so large as the same group of the year before. Many of the members had

by many friendships

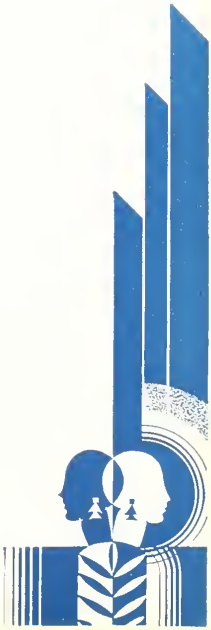

Elizabeth Maxwell
Alpha Xi Delta

Lee Maxwell
Non-Fraternity

Robert McMahon
Sigma Nu

Martha Jean Miller
Kappa Delta

Harry McQuown
Beta Theta Pi

Amilio Montagna
Non-Fraternity

Josephine Sheets
Kappa Delta

Dorothy Niel
Alpha Xi Delta

William Montagna
Non-Fraternity

Lawrence Shingleton
Kappa Alpha

James Orr
Sigma Nu

Katherine Smith
Zeta Tau Alpha

Dorothy Palmer
Alpha Xi Delta

Margaret Smith
Zeta Tau Alpha

Wayne Thompson
Beta Theta Pi

to remain at home because of the depression. Numbering slightly over fifty boys and girls, the Sophomore class of this year has again made an admirable record. The boys of the class avoided the defeat usually handed out by the large incoming freshman class, by using their intellects and aided by some bluffing. When the enthusiasm of the freshman could not be squelched, the sophomores banded together and issued orders. As usual the frosh gave no heed. Being outnumbered, the ring leaders of the upper division called for a truce and delayed the conflict. It

True friendship is a

Margurite Moos
Alpha Xi Delta

William Moyer
Alpha Kappa Pi

Melvin Mumper
Kappa Alpha

Virginia Ramsey
Alpha Xi Delta

David McCormick
Beta Theta Pi

Don Robinson
Sigma Nu

Louise McGuffie
Alpha Delta Theta

Nancy Row
Zeta Tau Alpha

Clement Tyszkiewicz
Phi Kappa Tau

Blair Saxman
Alpha Kappa Pi

Oliver Vodrey
Sigma Nu

Betty Jane Schuppener
Alpha Xi Delta

Wanda Zbitc
Non-Sorority

Irwin Ziders
Kappa Alpha

is still delayed. The first time in many a year that the freshmen and sophomores have failed to combat for the supremacy of the campus. Showing a very fine spirit the two classes made plans and sponsored a formal dance at Phillips Hall. It was one of the outstanding social events of the year.

President - - - - - - - - George Arner
Vice President - - - - - William Castellano
Secretary - - - - - - - Dorothy Adams

plant of slow growth

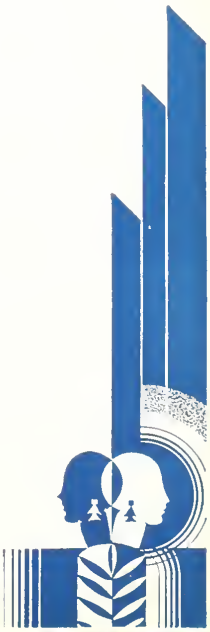

Keep thy friend under

Dagney Anderson

John Cochran

William Gottfried

Ray Bennett
Phi Kappa Tau

John Cowan
Sigma Nu

Emily Green
Kappa Delta

Terrence Blake

Mary Elizabeth Cutlip

Arden Hanes
Alpha Kappa Pi

Junior Class

thy own life key

Regina Bourg

Martha Darsie
Kappa Delta

James Herbold
Kappa Alpha

Marjorie Buckholz

Nathaniel Davis
Phi Kappa Tau

Ralph Hobbs
Sigma Nu

Frank Chapman

William Garner
Alpha Kappa Pi

William Jones

Mary Caroline Cochran
Alpha Xi Delta

Jane Gay
Alpha Xi Delta

Esther Lewis

How good it feels

Charles Lewton
Alpha Kappa Pi

Saylor McGhee
Sigma Nu

Mary Martha Shaddick
Alpha Xi Delta

Anthony Marion
Alpha Kappa Pi

William McIlroy
Alpha Kappa Pi

Clifford Stockdall
Kappa Alpha

Lloyd Matson
Beta Theta Pi

William Nee
Beta Theta Pi

Clarence Tamplin
Sigma Nu

the hand of an old friend

Eugene Moffitt
Kappa Alpha

Esther Power
Zeta Tau Alpha

Edith Trelogan
Alpha Xi Delta

Victoria Moghtader

Francis Quinlin
Kappa Delta

Charles Wagner
Alpha Kappa Pi

Jane Morrow
Alpha Xi Delta

Solon Risler

Charles Wells
Alpha Kappa Pi

Seth Morrow
Beta Theta Pi

Robert Scott
Sigma Nu

Ruth Workman
Alpha Xi Delta

Eleanor Zinc
Alpha Xi Delta

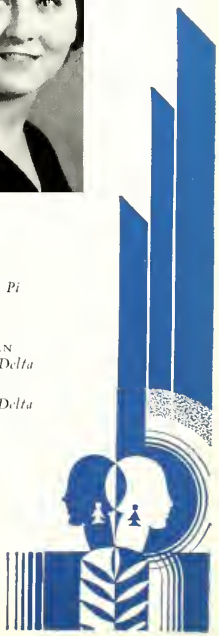

Junior Class

BEGINNING with as enthusiastic and loyal a group as ever took part in the Freshman role our premiere opening was worthy of Radio City itself. It was a happy, successful year. We found our places and played our parts well. The second act, in which we laid aside the dinks and arm-bands for the sophomoric garb, found us still playing hard though many of our fellow actors were missing.

Now, in our Junior year, the "show must go on" despite the fact that only seventy-five of the original cast remain. The disadvantage of size has not affected in any way the accomplishments of the Juniors because they can be found in every activity.

In athletics our part was vital. We have two letter-men on the basketball team, Marconi and McDonnell and on the football team, we have six letter-men, Herbold, Lewton, McDonnell, McGhee and Moffet. Charles Lewton received a bronze statue award for being the most valuable man on the football team. It was awarded because of his industry, cooperation and spirit. We have several other prominent members in the Varsity "B" Club and the Women's Athletic Association, Regina Bourg, a Junior being president.

In musical activities, we claim quite a few members in the Orchestra, Band, Church Choir and Glee Club besides claiming three-fourths of the College Quartet. The Junior members are Ashley Dowdy, Lloyd Matson and William McIlroy.

On the Collegian and Bethanian staffs we have placed several valuable members whose work has been outstanding. Nor are Juniors' names lacking on the roll call of Alpha Psi Omega and the Bethespian. Many high offices in the Greek Letter Societies are held by Juniors.

Now we are waiting with anticipation to begin the fourth act, hoping to do as fine in that act as the others and make the closing act in *The College Education* a big success.

President - - - - - - - - - ANTHONY MARION
Vice President - - - - - - - - - WILLIAM JONES
Secretary-Treasurer - - - - - - - - ESTHER LEWIS

No treasure may be compared

Michael Acerra
Long Branch, N. J.
Non Fraternity
B.S.; Biology; Chemistry; Physical Science Club.

Herbert M. Balcom
Worcester, Mass.
Alpha Kappa Pi
A.B.; Biblical Literature; Greek; Glee Club 2, 3, 4; Choir 1, 2, 3, 4; Debate 1, 2.

Virginia Emma Bippus
Bellaire, Ohio
Kappa Delta
A.B.; English; Music; Y. W. C. A. 1, 2, 3, 4; C. W. C. C. 2, 3, 4; College Orchestra 1, 2, 3, 4; Girl's Dance Orchestra (Director); Panhellenic 2; Treble Clef Club 1, 2; May Day Celebrations.

Grace Pogue Bleming
West View, Pa.
Alpha Xi Delta
A.B.; French; Psychology-Sociology; President of Alpha Xi Delta 3, 4; Y. W. C. A. 1, 2, 3, 4, President 4; Y. W. C. A. Cabinet 2, 3, 4; Student Board of Governors, Treasurer 3, 4; Panhellenic 3, 4, Secretary 3; Bethespian Club, Secretary-Treasurer 3, 4; Women's Athletic Association 4; Bethanian staff 2, 3; "The Ivory Door" 4; Gamma Sigma Kappa; Alpha Psi Omega.

unto a faithful friend

Ruth Adelene Booth
Bethany, W. Va.
Zeta Tau Alpha

A. B.; Psychology; Sociology; Church Organist 4; Gamma Sigma Kappa 3, 4.

Estermary Brown
Akron, N. Y.
Non Sorority

A.B.; History; French; C. W. C. C. 3, 4; Social Science Club 3, 4; Y. W. C. A. 2, 3.

Helen Louise Brockhardt
Wheeling, W. Va.
Alpha Delta Theta

A.B.; English; French; President of Alpha Delta Theta 3, 4; Y. W. C. A. 1, 3, 4; W. A. A. 3, 4; Y. W. C. A. Cabinet 3, 4; Church Choir 2, 3, 4; Treble Clef 1, 2, 3; Student Board of Governors 3, 4; Panhellenic 2, 3, President 4; College Social Committee 2, 4.

John Edgar Carrigan
Moundsville, W. Va.
Kappa Alpha

A.B.; History; Political Science; Interfraternity Council 4; College Social Committee Chairman 3, 4; Social Science Club 3, 4, President 4; Athletic Board of Control 2; Senior Social Committee Chairman.

To friendship every

Nell Rose Chapman
Wilkinsburg, Pa.
Alpha Xi Delta

A.B.; French; Psychology and English; Y. W. C. A. 1, 2, 3, 4, Treasurer 3, 4; Y. W. C. A. Cabinet 2, 3, 4; Panhellenic Vice President 4; C. W. C. C. 3, 4; Class Secretary 4.

James Corsaro
Smithton, Pa.
Phi Kappa Tau

B.S.; Biology; Psychology; Saxaphone Quarette 1, 2, 3; Bison Collegians 1, 2, 3, 4; Orchestra 1, 2, 3, 4; Band 1, 2, 3, 4; Basketball Manager 4; Varsity "B" 4.

Robert F. Cory
Uniontown, Pa.
Phi Kappa Tau

A.B.; History; Physical Education; Varsity "B" Club 4.

Mary Crum
Johnstown, Pa.
Non-Sorority

A.B.; History; Sociology; Social Science Club 4; W. A. A. 3, 4; Girl's Debate Team 1; Panhellenic 2, 3; College Social Committee 3.

burden is light

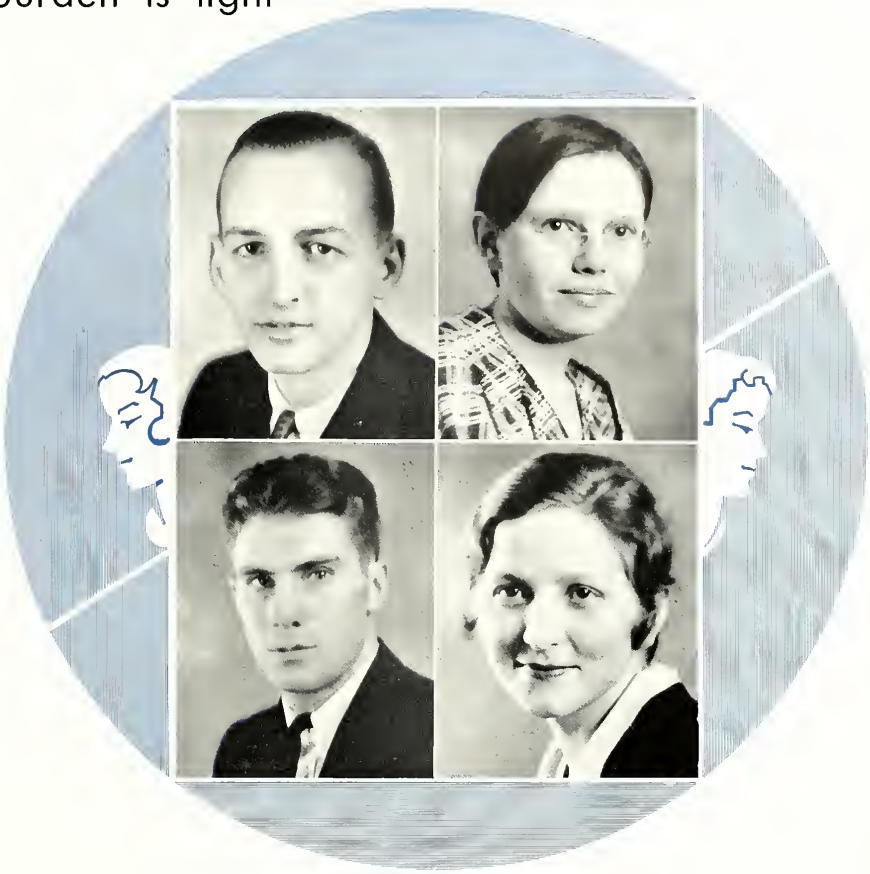

Don Devis
Massillon, Ohio
Kappa Alpha

A.B.; History; English; President Kappa Alpha 4; Interfraternity Council, President 4; Student Board of Deacons, President 4; Editor "Bethanian" 4; Student Board of Publications 4; Student Board of Governors 3, 4; Debate 3; History Club, President 3; Social Science Club 3, 4; Collegian 2, 3; Intermural Athletics 1, 2, 3, 4.

George John Ferguson
Greensburg, Pa.
Alpha Kappa Pi

A.B.; Economics; History; Basketball 4; Track 1, 2; Orchestra 1, 2, 3, 4; Band 1, 2, 3, 4; Debate 2, 3, 4; Gamma Sigma Kappa 3, 4; Student Board of Governors 3, 4; Interfraternity Council 4.

Lydia Evans
Bethany, W. Va.
Alpha Delta Theta

A.B.; Biblical Literature; Greek; Gamma Sigma Kappa; Student Volunteer 1, 2, 3, 4; Y. W. C. A. 4; C. W. C. C. 4; President 4; Ministerial Association 2, 3.

Catherine V. Fields
Wheeling, W. Va.
Kappa Delta

A.B.; English; History; Y. W. C. A. 1, 2; Panhellenic Representative 4; W. A. A.; Student Board of Athletic Control 4, Sec.; Class Basketball 1, 2, 3, 4; Kappa Delta Basketball Team 1, 2, 3, 4; Choir; Treble Clef Club 1, 2; Girls' Dance Orchestra 4.

A true friend is

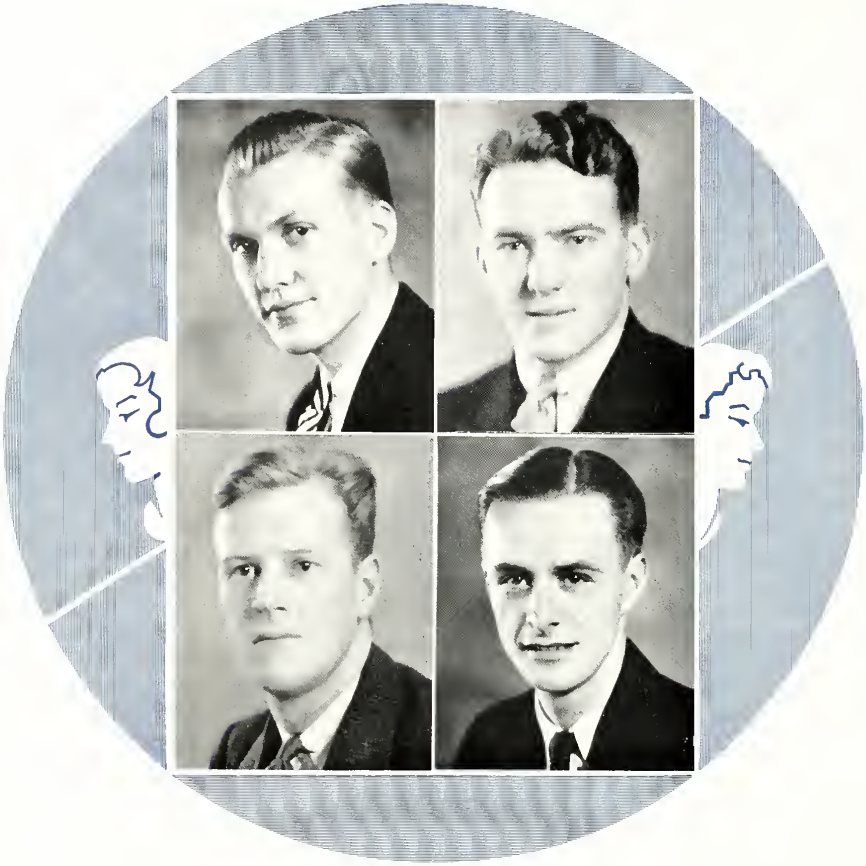

Charles Robert Funk
Bethany, W. Va.
Beta Theta Pi

A.B.; Chemistry; Mathematics; Basketball 1, 2, 3, 4; Tennis 4; Interfraternity Sports 1, 2, 3, 4; Art and Photography Club, President 4; Physical Science Club 4; Varsity "B" Club 1, 2, 3, 4.

Wilbur E. Giesey
Wheeling, W. Va.
Beta Theta Pi

A.B.; English; History; Varsity Basketball 1, 2, 3; Interfraternity Council 4; Student Board of Deacons, 3, 4; Orchestra 1, 2, 3; Glee Club 4; Cheerleader 1.

T. D. George
Connellsville, Pa.
Phi Kappa Tau

A.B.; Economics; History; Varsity Football 1, 2, 4; Captain 4; Varsity Basketball 1, 3, 4; Varsity "B" Club 1, 2, 3, 4; Interfraternity Basketball 2; Interfraternity Mushball 1, 2, 3, 4; Men's Glee Club 2, 3; Interfraternity Council 4; Social Science Club 3, 4; Athletic Board of Control 4.

Crandall L. Haddox
Cairo, W. Va.
Kappa Alpha

B.S.; Chemistry; Mathematics; Physical Science Club 4; Interfraternity Athletics 1, 2, 3, 4.

forever a friend

Marion W. Hedden
Fairhope, Alabama
Alpha Kappa Pi
A.B.; Economics; Psychology; Band 1; Interfraternity Basketball 1, 3, 4; Social Science Club 3, 4.

Harry Lewis Hickman
Plymouth, Pa.
Sigma Nu
A.B.; Mathematics; Physics; President Sigma Nu; Football 1, 2; Track 1; President Gamma Sigma Kappa; President Interfraternity Council; Debate 2, 3; President Natural Science Club; Tau Kappa Alpha; Student Board of Governors 4.

Joseph W. Hickman
Plymouth, Pa.
Sigma Nu
A.B.; Chemistry; Mathematics; Football 1, 2, 3; Athletic Board of Control 3; Gamma Sigma Kappa 3, 4; Physical Science Club 4.

James A. Hensel, Jr.
Canonsburg, Pa.
Non-Fraternity
A.B.; Biblical Literature; English; President Freshman Ministerial Association; Ministerial Association 1, 2, 3, 4; Interclass Basketball 1, 2, 3, 4; Interfraternity Basketball 1, 2, 3, 4; Interfraternity Mushball 1, 2, 3, 4; Glee Club 2, 3, 4; Track 1.

Friendship begins with

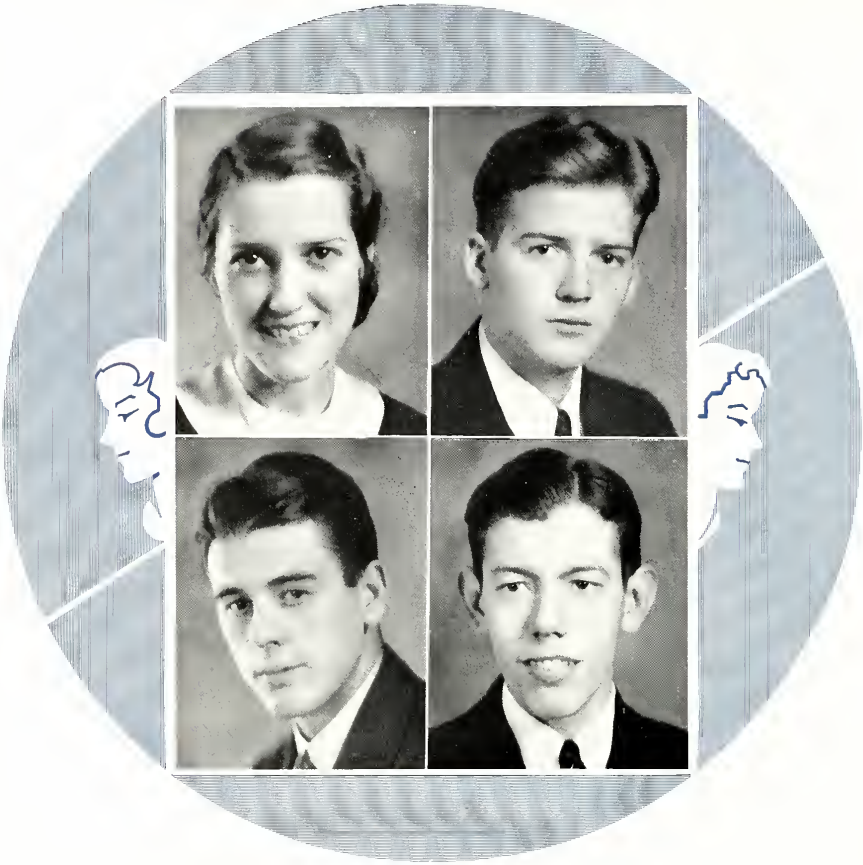

Elva B. Hoffman
Buffalo, N. Y.
Alpha Xi Delta

A.B.; Biology; Chemistry; University of Buffalo 1, 2; Bethespian Club 3, 4; Basketball 3; Y. W. C. A. 3, 4; Natural Science Club 4.

William Sherwood Johns
New Castle, Pa.
Sigma Nu

A.B.; Economics; Psychology; Cheerleader 2, 3, 4; College Orchestra 2, 3; Interfraternity Basketball 2, 3, 4; Interfraternity Softball 2, 3, 4; College Dance Orchestra 2, 3, 4; Social Science Club 3, 4; Boosters Committee 4.

Byron K. Horner
Clarksville, Pa.
Alpha Kappa Pi

A.B.; Psychology; English; Interfraternity Council 3, 4, President 3; Track 1, 2, 3, 4; Captain of Fraternity Team 3; Glee Club 3, 4; Pianist; Student Board of Deacons 3, 4; Ministerial Association 3, 4; Student Pastor of California, Pa. Christian Church 4; Orchestra 2, 3, 4; Young Peoples Christian Conference of Pa. Tri-State Area, President 4; Fraternity Vice President 3, President 4.

Andrew L. Johnson
East Rockaway, Long Island
Phi Kappa Tau

A.B.; Chemistry; Mathematics; Chemistry Assistant 2, 3, 4; Assistant Football Manager 1, 2, 3; Manager 4; Interfraternity Basketball 3, 4; Interfraternity Mushball 1, 2, 3, 4; Interclass Basketball 4; Physical Science Club 4; Varsity "B" Club 4; Alpha Psi Omega; Bethespian 2, 3; "Distant Drums" 3; "Ivory Door" 4; Chemistry Play 3.

liking and gratitude

Margaret Elizabeth Johnson
Bluefield, W. Va.
Kappa Delta

A. B.; Psychology; Sociology; C. W. C. C.; Y. W. C. A. 1, 2, 3, 4; Secretary Junior Class 3; Secretary Student Board of Governors 4; May Day 2; Home Coming Revue 2; College Social Committee 3.

Ernest L. Korb
Johnstown, Pa.
Phi Kappa Tau

B.S.; Chemistry; Biology; Varsity Track 1, 2; Varsity "B" Club 2, 3, 4; Moo-Moo-Moo 2, 3, 4; President 4; Interclass Basketball 3, 4; Interfraternity Basketball 3, 4; Interfraternity Mushball 1, 2, 3, 4; Physical Science Club 4; Bethespian Club 3, 4; "Collegian" 3, 4; Sports Editor 4; College Social Committee; Honorary Scout Fraternity Vice President; Interfraternity Track 1, 2, 3, 4.

William Kirk
Pittsburgh, Pa.
Sigma Nu

A.B.; Psychology; Economics; Glee Club 3, 4; Church Choir 2, 3, 4; Social Science Club 4; College Social Committee 3, 4; Interfraternity Athletics 1, 2 3, 4; Class President 1, 2, 3, 4.

Don F. LaMaster
Canton, Ohio
Phi Kappa Tau

A.B.; English; French; Student Board of Governors 3; Alpha Psi Omega, Vice President 4; Bethespian Club 3, 4, President 4; "Loose Ankles" 3; "Distant Drums" 3; "The Ivory Door" 4; "He Said and She Said" 3; "The Pot Boiler" 4; "The Valiant" 4; Church Play "The Test" 4; Senior Social Committee; Senior Ball Committee; Junior Prom Committee.

My best praise is,

Ralph B. Hobbs
Chester, W. Va.
Sigma Nu

A.B.; Psychology; Sociology; Vice President Sigma Nu; Interfraternity Softball 1, 2, 3, 4; Interfraternity Basketball 3, 4; Interclass Basketball 1, 2, 3, 4; Interfraternity Council; Student Board of Deacons.

James Lenhart
Canton, Ohio
Alpha Kappa Tau

A.B.; History; Biblical Literature; President Alpha Kappa Tau 4; President Student Board of Governors 4; Regional Representative Tri State Y. M. C. A. 4; Debate 1, 2, 3, 4; President Mid West Intercollegiate Conference 2; Vice President Tau Kappa Alpha, Debate Fraternity 4; Alpha Psi Omega, Gamma Sigma Kappa, Student Board of Deacons; Ministerial Association, President Social Science Club 3; "The Ivory Door" 4; Chairman Y. M. C. A. and Y. W. C. A. Religious Conference 3.

Robert W. Lambert
Kenmore, N. Y.
Beta Theta Pi

A.B.; Biblical Literature; English; Ministerial Association, President 4; Glee Club Reader 2, 3, 4; Student Board of Governors 2; Bethespians 3.

Irvin E. Lunger
Williamsport, Pa.
Beta Theta Pi

A.B.; Biblical Literature, English Literature; President Beta Theta Pi 4; President Tau Kappa Alpha 4; President Ministerial Association 3; Vice President Senior Class; Vice President Student Board of Governors 4; Manager Glee Club 4; Feature Editor of Collegian 3; Varsity Debate 1, 2, 3, 4.

I am your friend

Dorothy Miller
Wheeling, W. Va.
Kappa Delta
A.B.; President Kappa Delta 3, 4; Panhellenic, President 3, 4; Student Board of Governors 3, 4; Y. W. C. A. 1, 2, 3, 4; Pep Girls 1; Bethespian Club 4; Alpha Psi Omega 4; Bethanian Staff 4; Interclass and Interfraternity Basketball.

Donald Myers
Steubenville, Ohio
Sigma Nu
B.S.; Chemistry; Biology; Business Manager Board of Publication; Advertising Manager; Interfraternity Softball 1, 2, 3, 4.

Junior Plewes Miller
Elwood, Indiana
Sigma Nu
A.B.; Biblical Literature; English; Ministerial Association 2, 3, 4; Band 2, 3, 4; Orchestra 2, 3, 4; Glee Club 3, 4; Church Staff 4.

Austin McCray
Wheeling, W. Va.
Alpha Kappa Tau
B.S.; Chemistry; Mathematics; Science Club 4.

Keep thy friendships

Elinor Virginia Nally
Wheeling, W. Va.
Kappa Delta

A.B.; Latin; French; Women's Athletic Association; Y. W. C. A. 1, 2, 3; "La Femme Savante"; "Dido—The Phoenician Queen"; Class Basketball 1, 2, 3, 4; Intersorority Basketball; "Station Y-Y-Y-Y"; Bethanian Staff 3, 4.

Margaret Louise Oechsner
Akron, Ohio
Kappa Delta

A.B.; Latin; English; Alpha Psi Omega, Secretary-Treasurer 3 and 4; Bethespian Club, Vice President 4; Treasurer of the Senior Class; Editor of the "Collegian" 4; Associate Editor of the "Bethanian" 3 and 4; Class Social Committee 2, 3, 4; Commencement Speaker Committee; Class Day Committee; 2nd lead in "The Enemy"—an Alpha Psi Omega; lead in "The Ivory Door" an Alpha Psi Omega Production.

Helen Nolte
Wheeling, W. Va.
Zeta Tau Alpha

B.S.; Chemistry; Mathematics and Physics; Student Board of Governors 3, 4; Panhellenic Association 3, 4; Y. W. C. A. Cabinet 4; Y. W. C. A. 1, 2, 3, 4; Science Club 4; President of Zeta Tau Alpha 4.

Lawrence R. Phillips
Erie, Pa.
Phi Kappa Tau

A.B.; Biblical Literature; Student Board of Deacons 2, 3, 4; Secretary-Treasurer 4; Alpha Psi Omega 4; Ministerial Asosciation 1, 2, 3, 4; Secretary-Treasurer 4; Social Science Club 3, 4; Bethespian Club 4; Track 1, 2; Interfraternity Basketball 3; Interfraternity Track 1, 2, 3, 4; Interfraternity Mushball 3, 4; "The Ivory Door" 4; Glee Club 3, 4; Church Choir 1, 2.

in constant repair

Jay M. Potter
Wellsburg, W. Va.
Beta Theta Pi
A.B.; Social Science (History); English; Social Science Club 4; Track 1, 2; Interclass Basketball 2, 3; Interfraternity Basketball 1, 2, 3; Interfraternity Softball 1, 2, 3; Dramatic Club 3, 4.

Harold L. Sowers
Yatesboro, Pa.
Alpha Kappa Pi
B.S.; Chemistry; Biology; President Alpha Kappa Pi 3; Student Board of Governors 3; Interclass Basketball 1, 2, 3, 4; Track 1, 2; Vice-President Sophomore Class; Interfraternity Basketball 1, 2, 3, 4.

George Sherwin
Homestead Park, Pa.
Sigma Nu
B.S.; Chemistry; Physics; Physical Science Club 4.

Malvern Brittell Still
Follansbee, W. Va.
Beta Theta Pi
B.S.; Biology; Chemistry; Vice President Beta Theta Pi; Vice President Physical Science Club; Vice President Varsity "B" Club (3 years); Varsity Football 1, 2, 3, 4; Varsity Basketball 2, 3, 4; Interfraternity Basketball 1; Interfraternity Softball 1, 2, 3, 4; Interfraternity Council (4 years); Biology Research Assistant.

One faithful friend's

Max H. Tischler
Brooklyn, N. Y.
Non-Fraternity
B.S.; Biology; Chemistry; Varsity Football 1, 2, 3, 4; Physical Science Club 4; Interclass Basketball Capt. 4; Interfraternity Basketball Capt. 3 and 4; Interclass Baseball 1, 2, 3, 4; Interfraternity Baseball Capt. 3 and 4; Varsity "B" Club 1, 2, 3, 4.

Elizabeth Lillian Wade
Canton, Ohio
Zeta Tau Alpha
A.B.; English; French.

Woodrow Wilson Vines
Beckley, W. Va.
Sigma Nu
A.B.; Bible Literature; English; Football 3, 4; Ministerial Association 3, 4.

Edmund H. Wilkins
Wilkinsburg, Pa.
Beta Theta Pi
B.S.; Chemistry; Economics; Football 1, 2, 3, 4; Track 1, 2; Interfratenity Track 1, 2, 3, 4; Interclass and Interfratenity Basketball 1, 3, 4; Physical Science Club 4; Varsity "B" Club 4; Student Assistant in Chemistry.

enough for man's self

Elaine Wilson
Indianapolis, Indiana
Kappa Delta
A.B.; English; Biology; Butler 1, 2; Y. W. C. A. 3, 4; Y. W. C. A. Cabinet 4; Orchestra 3, 4; Bub's Bubbles 3, 4.

Fern Elois Wilson
Wheeling, W. Va.
Non-Sorority
A.B.; English; French; Y. W. C. A. 2, 3, 4; Student Board of Governors 3, 4; C. W. C. C. 3, 4; Alpha Psi Omega 4; Bethespian Club 4; College Social Committee 2, 3, 4.

Frank Zingle
Mather, Penna.
Alpha Kappa Pi
B.S.; History; Physical Education; Football 2, 3, 4; Varsity "B" 2, 3, 4; Interfraternity Basketball 2, 3, 4; Glee Club 4; Choir 4.

Senior Class

FRESHMEN week! Rushing! Pledging! Parties! Soph-Frosh Rush! Hell Week! Our Freshmen year was a succession of some of the most pleasant experiences we shall ever witness. In addition to being the largest class ever to enter Bethany, the present Senior class was the first to enjoy the heretofore abolished entertainment—dancing.

The autumn of '32 found 125 Sophomores taking prominent places in campus life. It was again a record class. The class had nine lettermen in basketball and football, while 20 of the 36 fraternity offices were filled by Sophomores. An enviable scholastic record was maintained throughout the year.

As Juniors we continued to live up to the standards set by the class when we entered Bethany in September '31. It was at this time that the new honorary fraternity, Gamma Sigma Kappa, was founded, and six of our members were admitted to the ranks. The year was saddened by the death of a true friend and loyal Bethanian—President Cloyd Goodnight.

And then as we "joined the Senior circle," we found ourselves electing William Kirk to the presidency of our class for the fourth time. He was assisted by Irvin Lunger, vice-president; Nell Rose Chapman, secretary; and Margaret Oechsner, treasurer. Then that terrifying inquisition—Comprehensives! Only the Commencement play—"The Return of Peter Grimm"—, Class Day, and the Interfraternity Ball, graced by the queenly reign of Dorothy Miller, could bring us to our senses again in time to receive our diplomas. And now that the time has come for us to leave these renowned halls, we go feeling richer because of the knowledge, the friends, and the varied experiences of these past four years.

President - - - - - - - - WILLIAM KIRK
Vice President - - - - - - - IRVIN LUNGER
Secretary - - - - - - NELL ROSE CHAPMAN
Treasurer - - - - - - MARGARET OECHSNER

Some Second Semester Friends

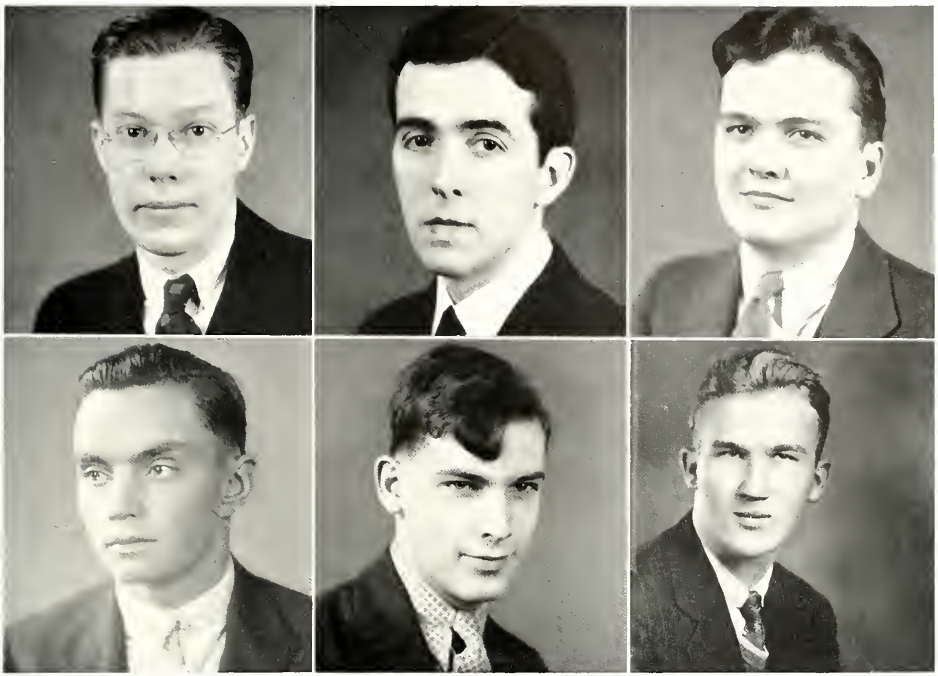

Joseph Babcock
Phi Kappa Tau

Fredrich Blackmur
Sigma Nu

Ashley Dowdy
Sigma Nu

Clinton Plase
Phi Kappa Tau

Ralph Nestman
Non-Fraternity

John Noth
Non-Fraternity

Organizations

IN our extra-curricular organizations we find a new set of friends with whom we are in constant contact. Here we find our real leaders forging to the front and a real testing of friendships in the rivalry for political offices. In these organizations we do things that are entirely different from the grind of the class room, and consequently we find real interests cropping. It is on the basis of such common interests that real friendships are formed.

A day for toil,

1933
September 11—Begin Orienting the Greenies
September 14—Big Shots Register
September 15—Meet President Serena; "Sod busters"
October 7—Hiram ties, sevens up
October 12—Our Prexys, Kremer, Arner, Marion, and Kirk
October 14—The Bison is curried 49-0
October 15—Stars with Dr. Moorehouse
October 16—Bethany Mecca to 300 from I. C. D. C.
October 20—Beans and trees
October 21—Grove City 38
October 28—Three touchdowns, can openers, Hallowe'en
November 3—J. H. R. Cromwell and Young America
November 5—Feet, Feet, 34-0
November 11—Teacher, Teacher, 6-0

an hour for sport,

November 17—"Great Black Heart"—Royal Dye
November 18—Allegheny freezes us
November 20—Free publicity man goes home
November 21—Kirk burns some books
November 28—Madame Slaviansky Slavianskys
November 30—"Frow down de toikey"
December 2—Youth Confers at Bethany
December 7—Knight confesses about Hanna
December 16—Alpha Psi Omega opens the "Ivory Door"
December 17—Senior-Junior Formal
December 20—Santy Claus for us kids
1934
January 4—Ye Olde Grinde again
January 9—"The Fear of the New"—Rabbi Thurman
January 12—Tarzan comes to Bethany

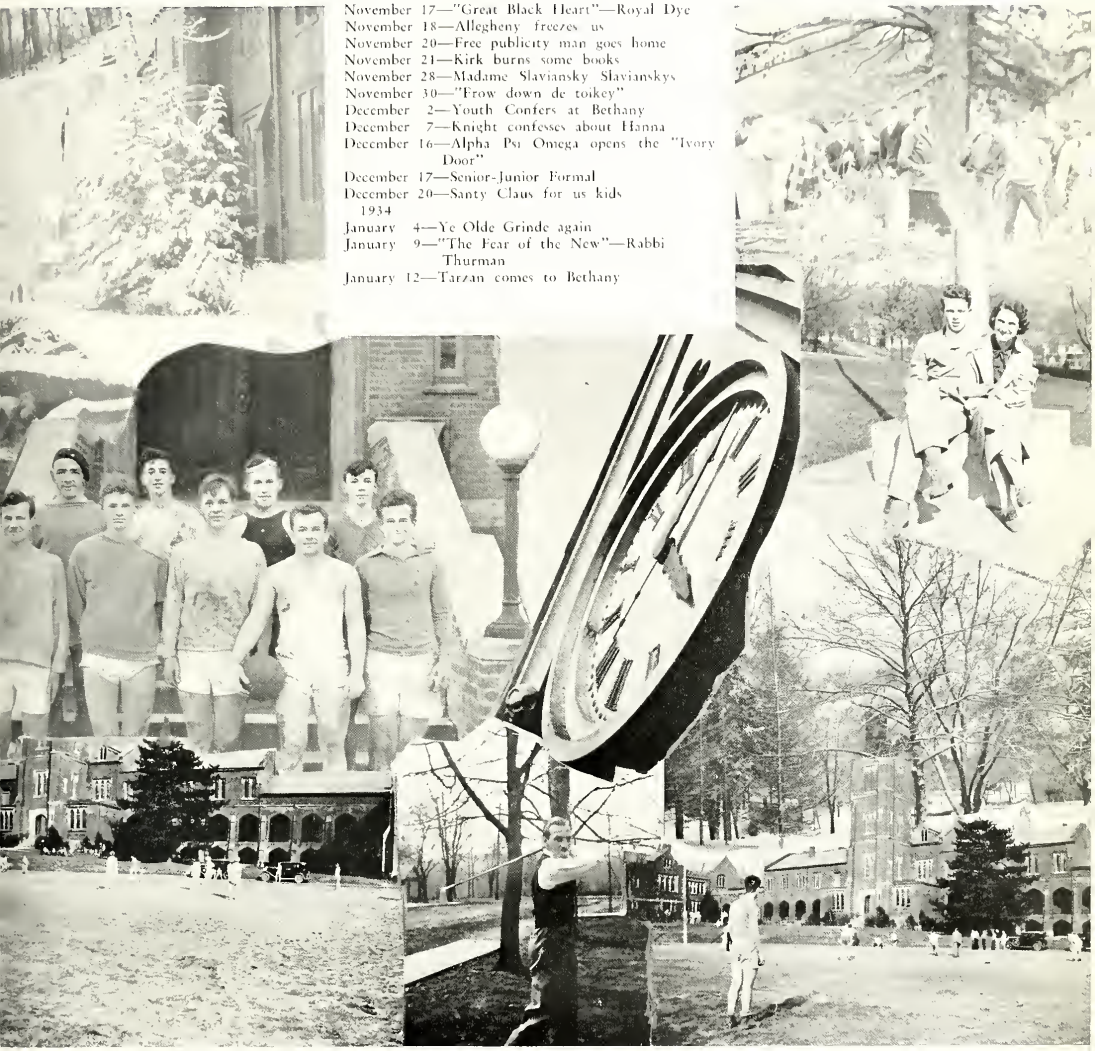

But for a friend

January 13—Lewton and George honored
January 19—Overtime on the Teachers 46-42
January 22—Exams, Exams, fohgive mah
January 28—Miss Kemp to the "Vanities"
January 30—Once more we shell out
February 2—Eggs and Hill week
February 4—B. R. Weimer conducts on WWVA
February 5—"Old Man River" & Duncan Robertson
February 7—Weir tells us about our "leisure?" time
February 13—We take Salem 36-28
February 20—C.W.A. comes to Bethany
February 24—Come Home, Alumni!
March 1—Harry White give us a shock
March 2—What Happened to Jones?
March 7—Religious Institute with some guests

is life too short

March 11—Sophs take Seniors in Interclass
March 19—Noonday services begin
March 23—Dr. Bellamy is our guest
March 28—John Clark Archer of Yale
March 29—K. A.'s upset Tishler's forecast
March 29—F. V. Condron hands us some laughs
March 30—We all go home for a week
April 9—The school bell rings again
April 12—Education Day
April 15—The frats get some new heads
April 18—Samuel Thaviu
April 20—Bethany wins the arguments at Pitt
April 25—Potato chips and hot dogs
April 26—Dr. Hall denounces the Demagogues
May 1—May day and violets

James Lenhart

Grace Bleming

Margaret Oechsner

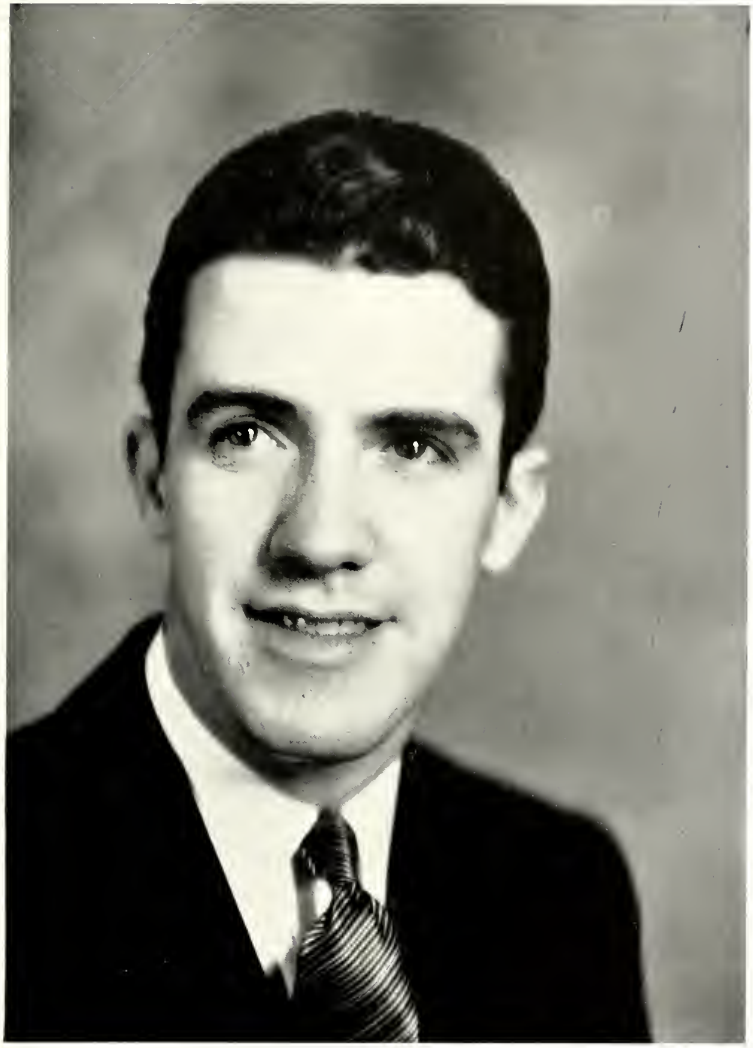

William Kirk

Risler, Wilson, Lunger, Johnson, Lenhart, Bleming, Hickman, Miller, Ferguson.
Devis, Nee, Green, Shaddick, Tamplin, Williams, Nolte, Bennett, Jones.
Brockardt, Herbold, Marion, Cutlip.

Student Board of Governors

ACTING as the unifying and directing force among our campus organizations the Student Board of Governors has served well and efficiently during this past year. Under the capable leadership of James Lenhart the Board has promoted a number of worthy projects and has attained some ends which have been advantageous both to the student body and to the college. The appropriation of student fees, the scheduling of regular meeting hours for student organizations, the promotion of intra-mural athletics and the annual May Day celebration, and the active participation in the drive for new students have been some of the outstanding contributions of this body.

President - James Lenhart
Vice President - Irvin Lunger
Treasurer - - - Grace Bleming
Secretary - - - Margaret Johnson

Raymond Bennett
Helen Brockardt
Mary Elizabeth Cutlip
Don Devis
George Ferguson
Bertha Fietz
Emily Green
James Herbold
Harry Hickman
William Jones
Anthony Marion
Dorothy Miller
William Nee
Helen Nolte
James Risler
Mary Martha Shaddick
Clarence Tamplin
Ada Williams
Fern Wilson

Bleming, Booth, Evans, Ferguson,
H. Hickman, J. Hickman, Lenhart.

Gamma Sigma Kappa

BETHANY'S honorary scholastic fraternity, Gamma Sigma Kappa, founded February 10, 1933, has grown to definite importance on the campus. At the end of the first semester of the school year, 1933-1934, eight students were members, which meant that for five consecutive semesters these people had achieved a 2.5 average. The purpose of this society is to recognize and foster scholastic attainment upon the part of the student body. Having recognized Bethany's need for such an organization, the founders of Gamma Sigma Kappa are hopeful that it may some day become a branch of its national contemporary, Phi Beta Kappa.

President - HARRY HICKMAN
Vice President - JOSEPH HICKMAN
Secretary - - - - - RUTH BOOTH

GRACE BLEMING
LYDIA EVANS

GEORGE FERGUSON
JAMES LENHART

Miller, Stockdale, Oechsner, Herbold, Anderson.
Devis, Green, Lane, Johnson, Addy.
Nally, Hassig, Hess, Pendleton, Zbiec.

Bethanian Staff

WITH the presentation of this book the 1934 Bethanian Staff completes its work for the year. The Staff has attempted to give to the faculty and students of Bethany an authentic record of the happenings on Bethany's hill during the current school year. In doing this the Staff has also attempted to bring to all Bethanians a picturization of their friends and friendships at Bethany.

Seven department heads were appointed to carry out the work of the 1934 Bethanian and each was responsible for that section of the book which belonged to his department. It was through the fine cooperation of these heads and their aides that the publication of this book was possible.

Organization Editor - MARGARET OECHSNER
Junior Editor - - - CLIFFORD STOCKDALE
Society Editor - - - - - - - WANDA ZBIEC
Sports Editor - - - - - - - JAMES HERBOLD
Womens Sports - - - - - - - DOROTHY MILLER
Calendar - - - - - - - - - - MARGARET JOHNSON
Photography - - - WILLIAM MCIROY AND WILLMAN DIETZ

STANLEY ADDY
DAGNEY ANDERSON
CLARENCE DEVIS
RONALD HASSIG
EMERSON HESS
MARIAN LANE
ELINOR NALLY
JOE PENDLETON

DON DEVIS, *Editor*

Tamplin, Shaddick, Oechsner, Smith, Korb.
Strain, Wiles, Zbiec, Pack, Ashton.
Thompson, Coe, Gluck, Addy.

Collegian Staff

THE 1933-34 Collegian again overcame its difficulties and blossomed forth to bear rich historical fruit for our Alma Mater. We had conventions, conferences, athletics, forensics, dramatics, questionnaires, speakers, musical programs, lectures, dances, dinners, and parties. The Collegian covered them all. The staff worked hard to get everything before the students. As a result we feel that the Collegian has made many permanent records which will prove valuable to the history of Bethany College.

The organization of the Collegian worked well and efficiently at all times throughout the year.

Managing Editor - Clarence Tamplin
News Editor - - - Wayne Thompson
Exchange Editor - - - - - Joseph Gluck
Society Editor - - - - - Frances Goodnight
Sports Editor - - - - - - - - Ernest Korb
Columnist - - - - - - - - - F. H. Kirkpatrick

Josephine Pack
Stanley Addy
Merle Coe
Paula Strain
Esther Wiles
Wanda Zbiec
Ina Ashton
Mary Martha Shaddick
Katherine Smith

Margaret Oechsner, *Editor*

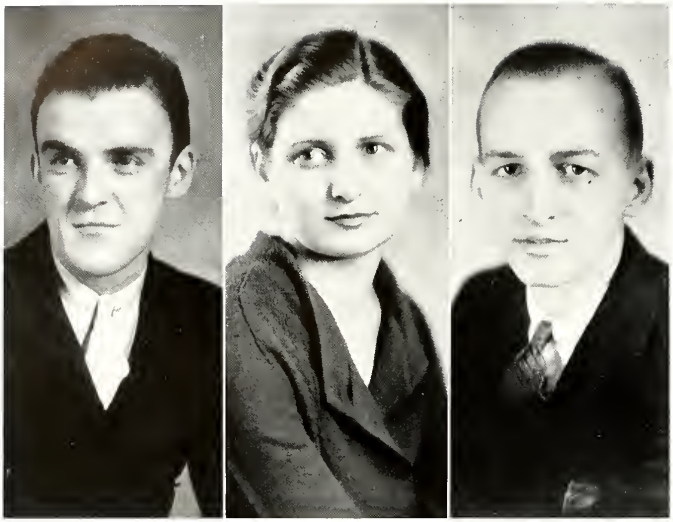

Don Myers, Margaret Oechsner, Don Devis.

Student Board of Publications

THE Student Board of Publications carried a heavier load this year than in any previous year. The Board was reduced in membership from five to three and the work previously carried on by the Advertising Manager, Circulation Manager, and Business Manager was made entirely the responsibility of the Business Manager. However, Don Myers accepted these positions and carried out his work so efficiently that no complaints were necessary concerning the financing and circulation of the student publications.

Margaret Oechsner accepted the editorship of the Collegian at about the middle of the year and carried out the publication of the bi-weekly in a very creditable fashion.

The third member of the Board is the editor of the Bethanian. In the presentation of this book of "Bethany Friends" the Board leaves a summary of the years work and hopes that the 1934 student publications have met with unanimous student approval.

President - - - Don Myers
Secretary - - - - Don Devis
Editor Collegian - Margaret Oechsner

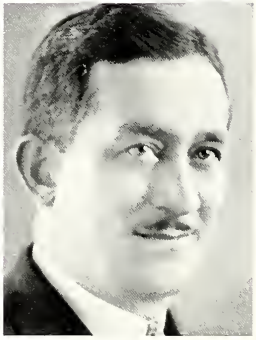

W. H. Cramblet, *Advisor*

James Orr, John Cowan, Don Robinson.
Ernest Snyder, Leon Collins.

Business Staff

THE Business Staff is an organization of the candidates for the position of Business Manager on the Student Board of Publications and is responsible for the financing, circulation, and soliciting of advertising for our student publications. The budgeting of the finances of the Collegian and Bethanian, the obtaining of an unusually large number of advertisements for these two publications, and the substantial circulation of all publications have been due to the consistent endeavors of this group under the leadership of Don Myers.

These men are securing training which will be of great value to them in years to come when they will have complete charge of the business end of the student publications.

Junior Manager - JOHN COWAN

SOPHOMORES
- GEORGE ARNER
- JAMES ORR
- DON ROBINSON

FRESHMEN
- JOSEPH BURKE
- LEON COLLINS
- ERNEST SNYDER

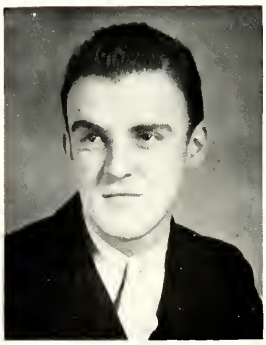

DON MYERS, *Bus. Mgr.*

Y. W. C. A.

THE Young Women's Christian Association is one of the most active and successful organizations on our campus. Having the membership of nearly all of Bethany's women students, it helps to unite the girls in cooperation for the betterment of the college.

One of its most beneficial programs is the annual Big and Little Sister dance which is to help the Freshman girls get acquainted with each other and the upperclassman girls.

The speakers brought from other places and the representatives sent to the various conventions bring outside contacts to the students. In this way the Y. W. C. A. serves as a cohesive force of friendship.

President - - Grace Beeming
Vice President - Marjorie Buckholz
Secretary - - - - Helen Nolte
Treasurer - - - Nell Rose Chapman

Quinlin, Nolte, Bleming, Buckholz, Chapman;
LaMaster, Anderson, Brockhardt, Miller, Maxwell, Wade, Adams;
Lewis, Colmar, Sheets, Wilson.

Y. W. C. A. Cabinet

THE Y.W.C.A. Cabinet is composed of the officers of Y.W.C.A. and the various chairmen. This group, because of its convenient size, takes care of the business of the Association. It plans programs for meetings, parties and dances, and appoints the Big Sisters for the freshman girls. We owe to this group thanks for some of the best speakers that come to Bethany.

President - - GRACE BLEMING
Vice President - MARJORIE BUCKHOLZ
Secretary - - - - HELEN NOLTE
Treasurer - - - - NELL ROSE CHAPMAN

Program Chairman - - - - - - - FRANCES QUINLIN
Social Chairman - - - - - - - - - BETTY MAXWELL
Music Chairman - - - - - - - MARTHA JEAN MILLER
Publicity Chairman - - - - - - - - DOROTHY ADAMS
Membership Chairman - - - - - - - - BETTY WADE
Kindergarten Chairman - - - - - - - ADELAIDE COLMAR
Conference Chairman - - - - - - - JOSEPHINE SHEETS
Recreation Chairman - - - - - - - HELEN BROCKHARDT
Assistant Membership Chairman - - - - - NANCY LAMASTER
Assistant Program Chairman - - - - - - ELAINE WILSON
Assistant Social Chairman - - - - - - DAGNEY ANDERSON
Assistant Recreation Chairman - - - - - - ESTHER LEWIS
Assistant Publicity Chairman - - - - - - MARIAN LANE

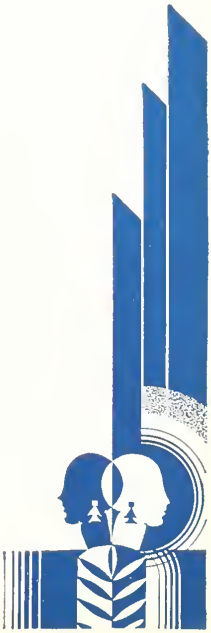

Partridge, K. Smith, Prof. Calkins, Bleming, D. LaMaster, Oechsner, Morrow, Frissell, Ziestloft;
Sammons, Bowers, Calkins, Rowe, Miller, N. LaMaster, Hogue, Pack, Blake, Williams, Lenhart, Ashton;
Korb, Conner, Adams, Wilson, Sandefur, Strain, Gluck, McCormick, Johnson;
Risler, Orr, McDonald, Cochran;
Thompson, Zimmerman, Hess.

Bethespian Club

THE Bethespian Club is the organized dramatic society on the campus. It presents yearly a number of three act and shorter plays, and in conjunction with Alpha Psi Omega sponsors all the dramatic productions which are presented throughout the year.

This past year the student body had the pleasure of seeing presented "The Ivory Door," "What Happened To Jones," "The Potboilers" and many others.

President - - -	Don LaMaster
Vice President -	Margaret Oechsner
Secretary-Treasurer - - -	Grace Bleming
Sponsor - - - - -	Prof. T. V. Calkins

Adams, Bleming, Conner, Johnson, LaMaster, Morrow, McCormick, Oechsner, Wilson.

Alpha Psi Omega

BETA Gamma Cast of Alpha Psi Omega, although chartered at Bethany College many years ago, has been active only the last two-and-one-half years when the charter was renewed.

Alpha Psi Omega undertakes more than the usual functions of an honorary fraternity. Its broader purpose is to stimulate interest in dramatics, and to train the dramatic talent in the student body. The fraternity sponsors the productions of the local Bethespian club, thereby seeking to perpetuate itself by admitting the people who are qualified for membership.

President - SETH MORROW
Vice President - DON LAMASTER
Secretary - - MARGARET OECHSNER
Sponsor - - - PROF. E. E. ROBERTS

DOROTHY ADAMS
GRACE BLEMING
ALICE CONNER
ANDREW JOHNSON
DAVID MCCORMICK
FERN WILSON

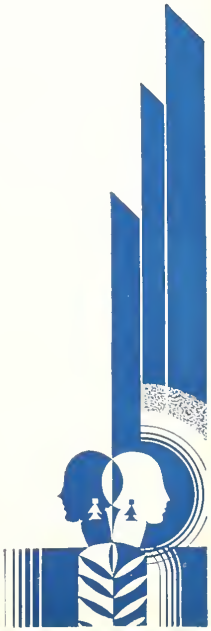

Carnahan, Chapman, Gluck, Hess, Jones;
Lenhart, Lunger, Marion, Morrow, Pease.

Men's Debate

THE Men's Debate team enjoyed the most successful season it has had in many years. Prof. Booth and his team established beyond a doubt the fact that Bethany has one of the best Debate teams in the East.

In addition to non-decision debates with St. Vincents, Fairmont, and Hiram the Bethany debaters came off with wins against Waynesburg, Westminister and Mt. Union. The Mt. Union victory was overwhelming and against one of the best teams in Ohio.

To top off the season two Bethany teams, Lunger and Lenhart, Carnahan and Jones went thru the Delta Sigma Rho Tournament at the University of Pittsburgh undefeated. The Bethanians held victories over Pittsburgh, W. & J., Allegheny and St. Vincents, four of the strongest teams in the tourney.

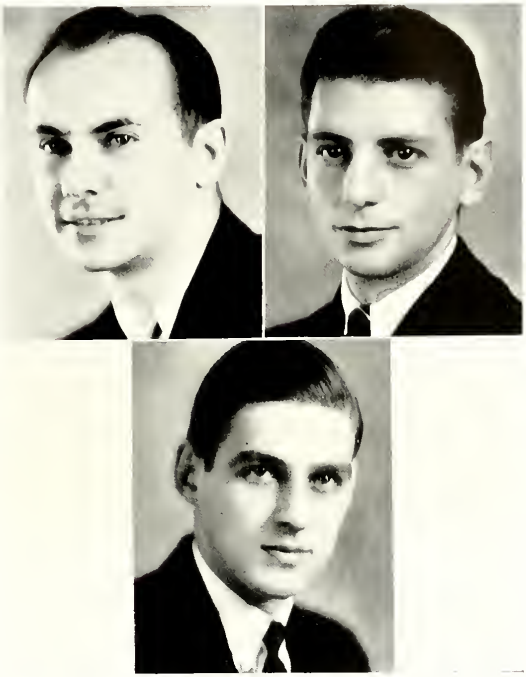

Hickman, Lenhart, Lunger

Tau Kappa Alpha

THE purpose of Tau Kappa Alpha, honorary intercollegiate debating fraternity, is to bestow distinction upon college debate men who have, during their intercollegiate debates, proven themselves worthy of such honor.

Tau Kappa Alpha is the oldest of the three honorary fraternities on this campus. To be elected to this fraternity a debater must have participated in intercollegiate debates during two regular seasons.

There is no program of special activities planned by the organization throughout the year; the fraternity functions solely as an honorary group. Meetings are held only for the initiation of new members, and for the purpose of electing new officers.

President - - IRVIN LUNGER
Vice President - JAMES LENHART
Secretary - - - HARRY HICKMAN

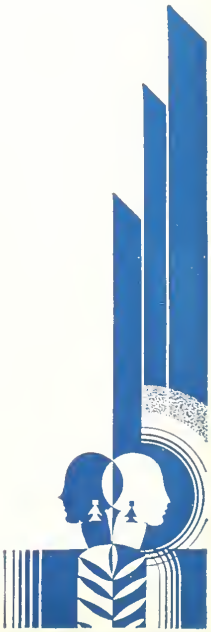

Orr, Moghtader, Still, Anderson, H. Hickman, Nolte, Funk, Bricker, Vodrey;
Nee, Leitch, Cowan, Palmer, Hedges, Sheets, P. Johnson, Addy, Arner;
J. Hickman, Tischler, A. Johnson, Montagna;
Sherwin, Korb.

Physical Science Club

THE Physical Science Club made its debut this year with Professor Dawson as sponsor. It is an organized group of students from the Mathematics, Biology, Chemistry, and Physics classes. The purpose of the club is to broaden the view of the student whose knowledge would otherwise be limited to one field of science. Following this purpose, the organized lectures presented unusual phases of the particular sciences represented. Among the subjects chosen for lectures were gland excretions, birds, mathematical puzzlers, and reptiles.

President - Harry Hickman
Vice President - Malvern Still
Secretary - - - Helen Nolte

Stanley Addy
Dagney Anderson
George Arner
Mary Bricker
John Cowan
Charles Funk
Fay Hedges
Joseph Hickman
Andrew Johnson
Paul Johnson
Ernest Korb
Roy Leitch
Victoria Moghtadir
Amelio Montagna
William Nee
James Orr
Dorothy Palmer
Jospehine Shiets
Malvern Still
Max Tischler
George Sherwin
Oliver Vodrey

Romanelli, Lewis, Brown, Carrigan, Hyatt, Wrobleski;
Devis, Shaddick, Crum, Bricker, Power, Palmer, Buckholz;
Prof. Fox, Marion, Stadthagen, Blake, Prof. Garrett.

Social Science Club

STUDENTS from the history, economics and sociology classes were organized into a Social Science Club, for the purpose of studying vital problems in the field of social science. The meetings, conducted by students, took the form of lectures with open forums at the close.

A series of lectures on the N.R.A. which presented the subject in its political, social and economic aspects, attracted students from other classes. Companionate marriage as a topic was widely advertised and drew comments from many students.

President - - - JOHN CARRIGAN
Vice President - ESTHER MARY BROWN
Secretary - - - - - - ELEANOR HYATT
Sponsors - PROF. FOX, PROF. GARRETT, DR. WOOLFERY

TERRENCE BLAKE
MARY BRICKER
MARJORY BUCKHOLZ
MARY CRUM
DON DEVIS
DONALD LEWIS
ANTHONY MARION
DOROTHY PALMER
ESTHER POWER
MARY ANN ROMANELLI
MARY MARTHA SHADDICK
HEINZ STADTHAGEN
ALBERT WROBLESKI

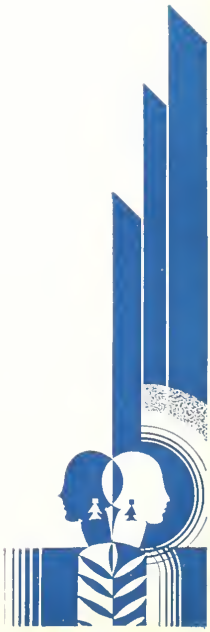

Chapman, Brown, Evans, Anderson, Wilson.
Workman, Bippus, Buckholz, Johnson, Quinlan.

College Women's Church Council

THE College Women's Church Council is one of Bethany's most important religious associations. The members chosen from the women of the college, are of high ideals and moral character. The Council takes care of various church programs and of the Sunday School at McKinleyville. One Sunday evening was given for the program of the Sunday School. Beside these the organization does the important task of binding, with ropes of understanding and cooperation, the students and the church.

The conduct of a number of conferences, participation in a number of Twilight Services, and active work in all departments of Church work have been a part of the contribution of the College Women's Church Council.

President - - - Lydia Evans
Vice President - Esther Mary Brown
Secretary - - - - Dagney Anderson

Nell Rose Chapman
Marjory Buckholz
Virginia Bippus
Margaret Johnson
Frances Quinlin
Fern Wilson
Ruth Workman

Hobbs, Herbold, Devis, Phillips, Marion.
Horner, Giesey, Lenhart.

Student Board of Deacons

THE Student Board of Deacons during the past year served as an effective link between the church and student body by its cooperation and participation as a member of both groups. This body, whose aim is to have a working unit of men interested in church problems who are not to be ministers, has attempted to provide a variety of outlooks and to extend the ideas of Christianity into the other departments of the college.

The promotion of a Religious Institute with Dr. James A. Crain and Dr. W. O. Pritchard as guest speakers, presentation of a number of Twilight services and chapel programs, and the active participation in all church affairs have been part of the contributions of the Student Board of Deacons toward the fulfillment of its purpose during the current school year.

President - - Don Devis
Vice President - James Herbold
Secretary - - - Ray Phillips

Chester Green
Wilbur Giesey
Ralph Hobbs
Byron Horner
James Lenhart
Anthony Marion

Miller, Drill, Matson, Zingle, Thompson, Prof. Moos, Addy, Hanes, Kirk, George, Blair, Niekamp;
Horner, Hall, Jerge, Lunger, McIlroy, Giesey, Phillips, H. Moos, Gottfried, Hensel, Balcom.

Men's Glee Club

President - Lloyd Matson
Manager - - Irvin E. Lunger
Assistant Manager - Chester Green
Director - - - - Dr. J. C. Moos

1st Tenors
- Ashley Dowdy
- William Kirk
- Arden Hanes
- Herman Blair
- William Hanna

1st Bass
- Herbert Balcom
- Ray Phillips
- James Hensel
- Henry Moos
- Stanley Addy

2nd Tenors
- Lloyd Matson
- John Drill
- Wilbur Giesey
- Frank Zingle

2nd Bass
- Henry Jerge
- William McIlroy
- Wayne Thompson
- Dal Jenkins

Reader - - - - - - - - - - - Robert Lambert
Accompanist - - - - - - - - - - Byron Horner

Varsity Quartet:
- 1st Tenor - - - - - - - - - Ashley Dowdy
- 2nd Tenor - - - - - - - - - Lloyd Matson
- 1st Bass - - - - - - - - - - Henry Jerge
- 2nd Bass - - - - - - - - - William McIlroy

Manley, Castator, Fields, Conner, N. Thompson, Calkins;
Mrs. Booth, Brockardt, Power, Zbiec, Sandefur, M. Moos, Weston,
Miller, Prof. Calkins;
Balcom, Hanes, Hall, H. Moos, W. Thompson, Jerge, Kirk, Drill,
Sheller.

Church Choir

DURING the school term 1933-34, the choir at Bethany Memorial Church has been an excellent example of what a purely amateur organization may be able to do through leadership, cooperation and effort.

Since the resignation of Prof. J. C. Moos in September, the choir has been under the direction of Prof. T. V. Calkins with Mrs. Osborne Booth as organist.

December the seventeenth the choir of twenty-two voices sang the Christmas cantata, "The World's Redeemer." March the twenty-fourth the choir sang the difficult and beautiful cantata "The Glorious Resurrection" by Ellen Jane Lorenz.

The choir is truly taking an important position among the college organizations, furnishing the music for the regular church services.

Helen Brockardt	Marguerite Moos	Albert Hall
Evelyn Calkins	Esther Power	Arden Hanes
Beverly Ann Castator	Winifred Sandefur	Henry Jerge
Alice Conner	Nell Rose Thompson	William Kirk
Catherine Fields	Wanda Zbiec	Henry Moos
Florence Manley	Herbert Balcom	Robert Sheller
Martha Jean Miller	John Drill	Wayne Thompson

Acerra, Cochrane, Tischler, Risler, Lewton, Hensel, Wrobleski;
Carlin, Jones, Chapman, DeGarmo, Gottfried;
Sipe, Maxwell, Hofmann.

Non-Fraternity Men

DURING the past two years the Non-Fraternity men have organized one of the strongest social groups on the Bethany campus. These men have regularly elected officers, scheduled meetings, and participate in all inter-fraternity activities.

This year they presented a strong quintette to the Inter-Frat Basketball League and had a team in the Mushball League. Their representatives did some fine work on the Student Board of Governors and assisted the Inter-Fraternity Council very ably at times. Social functions also found an important place on their program.

President - James Risler
Vice President - Max Tischler
Secretary - - - James Hensel

Michael Acerra
Byron Baer
Terrence Blake
Milton Carlin
Frank Chapman
John Cochrane
Russell DeGarmo
William Gottfried
William Hofmann
William Jones
Charles Lewton
Lee Maxwell
Amelio Montagna
William Montagna
Anthony McDonnell
Craig Sipe
Albert Wrobleski

Bethany College Orchestra

THE College Orchestra has made its usual contribution to the campus life of Bethany College for the past year. It has presented a regular series of concerts at the College chapel besides assisting in the Worship Services at the Bethany Church. The Orchestra has broadcast over WWVA and has assisted in the devotional programs of the College.

PROGRAM

Overture, Cailif of Bagdad — *Boieldieu*

Andante, Fifth Symphony — *Beethoven*

Serenata — *Beethoven*

Two Negro Spirituals:

(a) Nobody Knows The Trouble I've Seen.

(b) Chant, Many Thousand Gone.

Selection, Victor Herbert's Favorites — *Roberts*

PERSONNEL

VIOLINS

Adriana DiMattia
George Ferguson
Merle Coe
Robert Fox
Edwin Goodwin
Virginia Bippus
Dal Jenkins
Edward Thomas
Elaine Wilson
Ralph Nestmann

VIOLA

Mildred Fowler
June Hypes

CELLO

Karl Niekamp
William Garner

TROMBONES

Henry Jergl
Ralph Churchman

CORNET

William McIlroy
Arden Hanes
Junior Miller

SAXOPHONE

James Corsaro

DRUMS

Frank McClain

PIANO

Esther Blake
Byron Horner

FLUTE

Blair Burkhart

CLARINETS

Amilio Montagna
Dorothy Fowler

HORNS

William Montagna
Andrew McDonald

B. R. Weimer, *Director.*

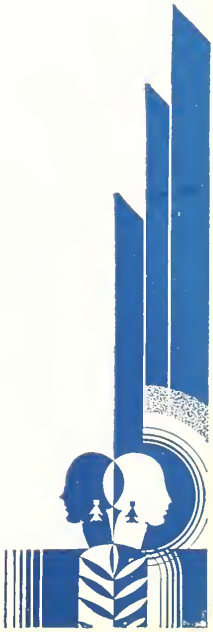

Fraternities

IN the brotherhood of fraternal life we find our most productive field of friendships. The common interest in the promotion of the social, financial and intellectual welfare of a fraternity brings a tie of friendship that binds. Then friendships exist not only while we are here in college but in after years when as Alumni we return on festive occasions to renew fraternal fellowships.

John Cowan
Sigma Nu

John Carrigan
Kappa Alpha

James Lenhart
Phi Kappa Tau

Byron Horner
Alpha Kappa Pi

George Ferguson
Alpha Kappa Pi

Wilbur Giesey
Beta Theta Pi

Malcolm Still
Beta Theta Pi

Hickman, Carrigan, Cowan;
Ferguson, Devis, Giesey;
Horner, Lenhart, Still.

Interfraternity Council

THE Interfraternity Council has functioned in such a fashion during the past year that its work cannot be underestimated. It has taken such steps as are necessary to create harmonious interfraternity feeling and has promoted a number of worthwhile projects.

Socially it has sponsored a number of school dances and smokers. Interfraternity athletics and scholastic competition also were given a great deal of attention by this organization.

President - Harry Hickman
Vice President - - Don Devis
Secretary - - - Chester Green

Ada Williams
Zeta Tau Alpha

Katherine Smith
Zeta Tau Alpha

Grace Bleming
Alpha Xi Delta

Nancy LaMaster
Alpha Xi Delta

Dorothy Miller
Kappa Delta

Catherine Fields
Kappa Delta

Lydia Evans
Alpha Delta Theta

Helen McGuffie
Alpha Delta Theta

Brockardt, Bleming, Chapman, Evans.
Fields, LaMaster, Miller, McGuffie.
Nolte, Quinlin, Smith.

Pan-Hellenic

THE Pan-Hellenic association continued to fill a definite place in the college program this year by promoting better understanding and relations among the four national sororities. Its particular work was done during "rushing" season, and in formulating plans for that of next year, but it was a guiding influence all year.

President - - Helen Brockardt
Vice President - Nell Rose Chapman
Secretary - - - - - Helen Nolte
Treasurer - - - - - Francis Quinlin

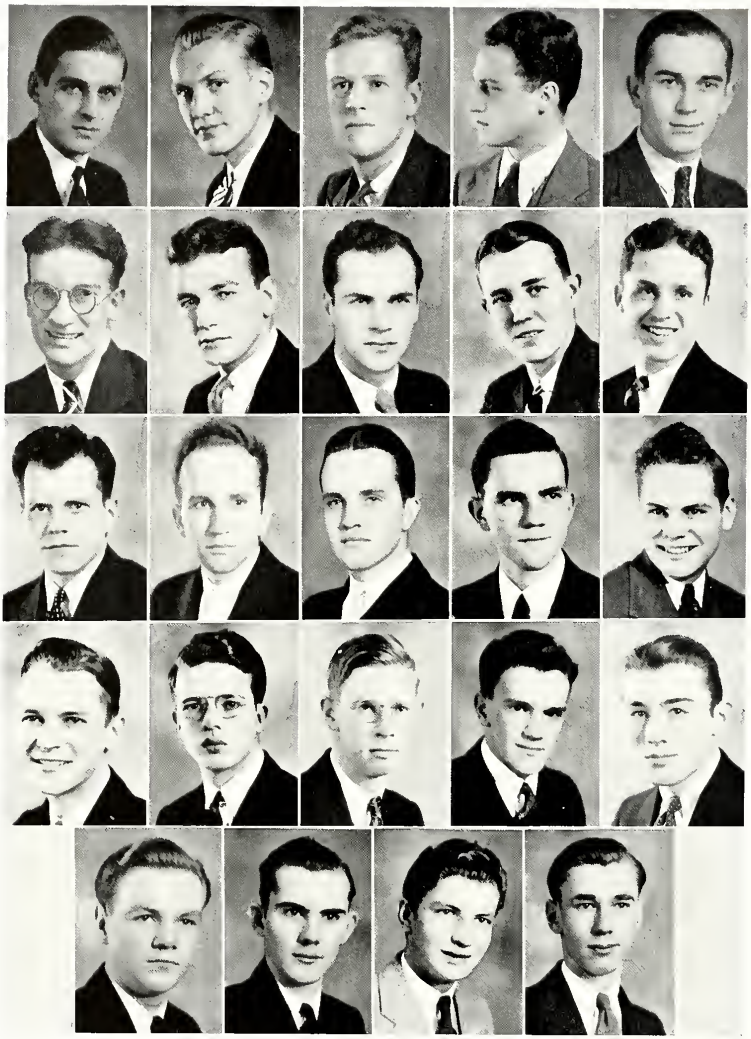

Lunger, Funk, Giesey, Lambert, Churchman.
Potter, Still, Wilkins, Matson, Morrow.
Nee, E. Addy, S. Addy, Brandon, Cochran.
Dorsey, Hess, McCormick, McQuown, Thompson.
Dunning, McClain, Schnell, Walters.

Beta Theta Pi

PSI CHAPTER

Established 1860

President—Irvin Lunger

Publication—"The Beta Theta Pi"

Eighty-six Chapters

Class of 1934

Wilber E. Giesly - - - - - - - - - Wheeling, W. Va.
Robert W. Lambert - - - - - - - - - Buffalo, N. Y.
Irvin E. Lunger - - - - - - - - - Williamsport, Penna.
Jay M. Potter - - - - - - - - - - Wellsburg, W. Va.
Heinz A. Stadthagen - - - - - - - - Berlin, Germany
Malvern B. Still - - - - - - - - - Follansbee, W. Va.

Class of 1935

Seth C. Morrow - - - - - - - - - - Wampum, Penna.
David H. McCormick - - - - - - - - New Salem, Pa.
William G. Nee - - - - - - - - - McKeesport, Penna.

Class of 1936

C. Edward Addy - - - - - - - - - Pittsburgh, Penna.
Stanley W. Addy - - - - - - - - - Pittsburgh, Penna.
Richard C. Brandon - - - - - - New Cumberland, W. Va.
Lucas B. Cochran - - - - - - - - - Pittsburgh, Penna.
William L. Doepken - - - - - - - - Wheeling, W. Va.
Arch W. Dorsay - - - - - - - - - Wheeling, W. Va.
Emerson G. Hess - - - - - - - - - Pittsburgh, Penna.
Harry D. McQuown - - - - - - - - - Big Run, Penna.
Wayne G. Thompson - - - - - - - - - Wayne, W. Va.

Class of 1937

Howard L. Dunning - - - - - - - - Wheeling, W. Va.
Dal G. Jenkins - - - - - - - - - - Canton, Penna.
James G. Schnell - - - - - - - - - Pittsburgh, Penna.
Jack R. Walters - - - - - - - - - Wheeling, W. Va.

H. Hickman, J. Hickman, Johns, Kirk, Miller, Myers.
Sherwin, Vines, Cowan, Hobbs, McGhee, Scott.
Tamplin, Arner, Johnson, McMahon, Orr, Robinson.
Vodrey, Baldwin, Burke, Cluss, Collins, Darsey.
Ehrenfeld, Gluck, Goodwin, Hanna, Howe, Hurford.
King, Knox, Kremer, Matheny, Maury, Skews.
Snyder, Wehner, Werkheiser, Zimmerman.

Sigma Nu

EPSILON CHAPTER

Established 1883

President—Harry Hickman

Publication—"The Delta"

Ninety-four Chapters

Class of 1934

Harry Hickman - - - - - - - - - - Plymouth, Penna.
Joseph Hickman - - - - - - - - - - Plymouth, Penna.
Ralph Hobbs - - - - - - - - - - - Chester, W. Va.
Sherwood Johns - - - - - - - - - - New Castle, Penna.
William Kirk - - - - - - - - - - - Pittsburgh, Penna.
Junior Miller - - - - - - - - - - - - Elwood, Ind.
Donald Myers - - - - - - - - - - - Wintersville, Ohio
George Sherwin - - - - - - - - - Homestead Park, Penna.
Woodrow Vines - - - - - - - - - - - Beckley, W. Va.

Class of 1935

Frederick Blackmur - - - - - - - - - Philadelphia, Penna
John Cowan - - - - - - - - - - - Waynesburg, Penna.
Ashley Dowdy - - - - - - - - - - - Cleveland, Ohio
Saylor McGhee - - - - - - - - - - Lock Haven, Penna.
Robert Scott - - - - - - - - - - - - Evanston, Ill.
Clarence Tamplin - - - - - - - - - - Racine W. Va.

Class of 1936

George Arner - - - - - - - - - - - Chester, W. Va.
Paul Johnson - - - - - - - - - - - Indianapolis, Ind.
Roy Leitch - - - - - - - - - - - - Bethany, W. Va.
Robert McMahon - - - - - - - - - - Wellsburg, W. Va.
James Orr - - - - - - - - - - - - Wheeling, W. Va.
Donald Robinson - - - - - - - - - - - Bellaire, Ohio
Oliver Vodrey - - - - - - - - - - East Liverpool, Ohio

Class of 1937

Jack Baldwin - - - - - - - - - - - Greensburg, Penna.
Joseph Burke - - - - - - - - - - - Bethany, W. Va.
John Cluss - - - - - - - - - - - - Uniontown, Penna.
Leon Collins - - - - - - - - - - - - Sharon, Penna.
Richard Darsie - - - - - - - - - - - Scottdale, Penna.
Ward Ehrenfeld - - - - - - - - - - Greensburg, Penna.
Joseph Gluck - - - - - - - - - - - Harrisville, W. Va.
Edmund Goodwin - - - - - - - - - - Uniontown, Penna.
Wilbur Hanna - - - - - - - - - - - Pittsburgh, Penna.
Robert Howe - - - - - - - - - - - New Castle, Penna.
Charles Hurford - - - - - - - - - - - Sharon, Penna.
Earl King - - - - - - - - - - - Waynesburg, Penna.
Robert Knox - - - - - - - - - - - Claysville, Penna.
William Kremer - - - - - - - - - - Uniontown, Penna.
William Maurey - - - - - - - - - - Wheeling, W. Va.
Richard Shews - - - - - - - - - - Mt. Pleasant, Ohio
Ernest Snyder - - - - - - - - - - New Castle, Penna.
George Wehner - - - - - - - - - - - Chester, W. Va.
Harvey Werkheiser - - - - - - - - - - Chester, W. Va.
Ray Zimmerman - - - - - - - - - Beech Bottom, W. Va.

Bleming, Chapman, Hoffman, Cochran, Gay.
Morrow, Shaddick, Trelogan, Workman, Zink.
Conner, LaMaster, Maxwell, Moos, Niel.
Palmer, Ramsey, Shuppener, Dietterle, Friederici.
Graham, Huffman, Hyatt, Kirkpatrick, Pyles.
Quinn, Sammons, Sandefur, Swanson, Zeisloft.

Alpha Xi Delta

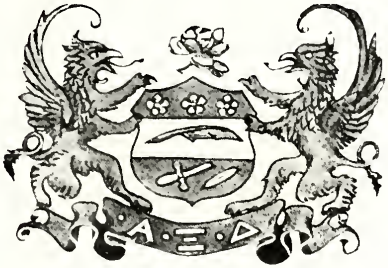

DELTA CHAPTER

Established 1903

President—Graci Bleming

Publication—"The Alpha Xi Delta"

Forty-eight Chapters

Class of 1934

Grace Bleming	West View, Penna.
Nell Rose Chapman	Wilkinsburg, Penna.
Elva Hoffman	Buffalo, New York

Class of 1935

Jane Morrow	Wampum, Penna.
Mary Martha Shaddick	Wellsburg, W. Va.
Edith Trelogan	East McKeesport, Penna.
Ruth Workman	Bethany, W. Va.
Eleanor Zink	Steubenville, Ohio

Class of 1936

Alice Conner	West View, Penna.
Jane Gay	Bethany, W. Va.
Nancy LaMaster	Canton, Ohio
Betty Maxwell	Washington, Penna
Marguerite Moos	Bethany, W. Va.
Dorothy Niel	Hamilton, Penna.
Dorothy Palmer	Chester, W. Va.
Virginia Ramsey	Cairo, W. Va.
Betty Jane Schuppenier	Wheeling, W. Va.

Class of 1937

(p) Elizabeth Dietterli	New Castle, Penna.
Jean Friederici	Steubenville, Ohio
Betty Graham	Connellsville, Penna.
Ruth Huffman	Washington, Penna.
Eleanor Hyatt	Connellsville, Penna.
Ruth Kirkpatrick	East Springfield, Ohio
Virginia Quinn	Steubenville, Ohio
Grace Sammons	Steubenville, Ohio
(p) Winifred Sandefur	Syrauce, N. Y.
(p) Evelyn Swanson	New Castle, Penna
Mary Lou Zeisloft	Mt. Vernon, Ohio

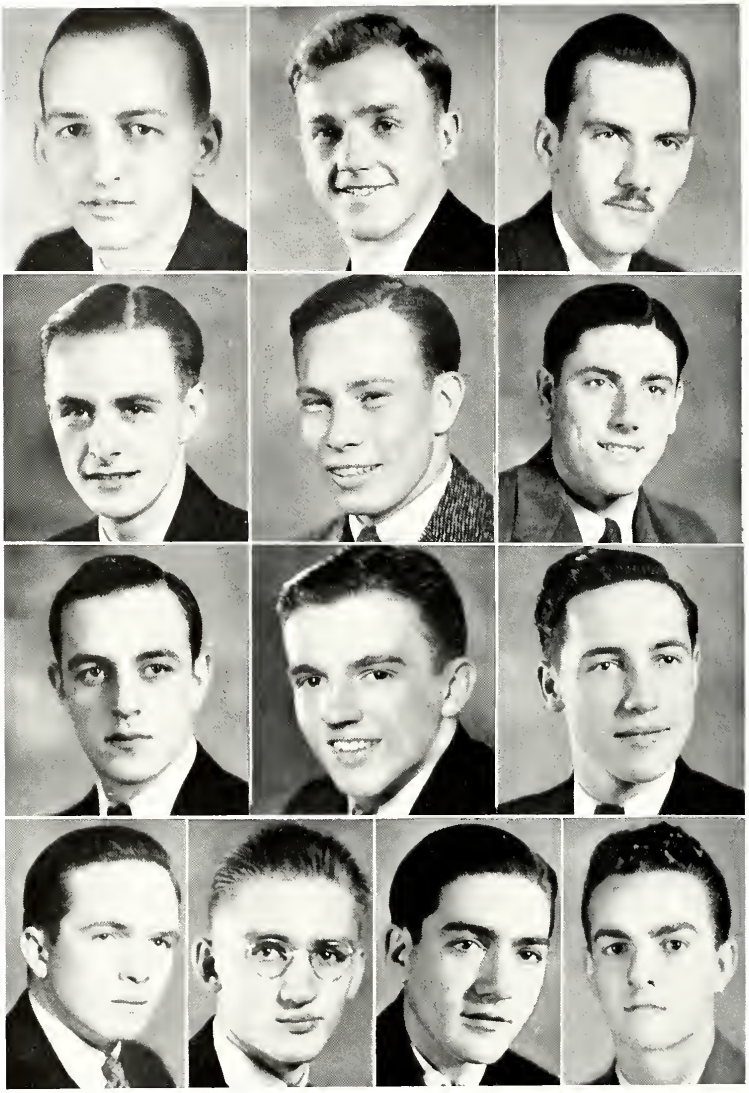

D. Devis, Lewis, Carrigan.
Haddox, Herbold, Moffett.
Stockdale, Cotter, Hassig.
Mumper, Shingleton, Ziders, C. Devis.

Kappa Alpha

BETA BETA CHAPTER

President—Don Devis

Established 1903

Publication—"K. A. Journal"

Seventy Chapters

Class of 1934

Donald Lewis - - - - - - - - - Moundsville, W. Va.
John Carrigan - - - - - - - - - Moundsville, W. Va.
Don Devis - - - - - - - - - - - Massillon, Ohio
Crandall Haddox - - - - - - - - - - Cairo, W. Va.

Class of 1935

James Herbold - - - - - - - - - New Castle, Penna.
Eugene Moffitt - - - - - - - - - - Monaca, Penna.
Clifford Stockdall - - - - - - - New Kensington, Penna.

Class of 1936

John Cotter - - - - - - - - - - - Monaca, Penna.
Ronald Hassig - - - - - - - - - Paden City, W. Va.
Melvin Mumper - - - - - - - - - Taylorstown, Penna.
Lawrence Shingleton - - - - - - - - Fairmont, W. Va.
Irwin Ziders - - - - - - - - - - Laughlintown, Pa.

Class of 1937

Clarence Devis - - - - - - - - - - Massillon, Ohio

Nolte, Booth, Wade;
Anderson, Power, Castator;
Hukill, Hypes, Row;
K. Smith, M. Smith, Thompson.

Zeta Tau Alpha

THETA CHAPTER

Established 1905

President—Helen Nolte

Publication—"The Themis"

Sixty Chapters

Class of 1934

Helen Nolte - - - - - - - - - - - Wheeling, W. Va.
Betty Wade - - - - - - - - - - - - Canton, Ohio
Ruth Booth - - - - - - - - - - - - Bethany, W. Va.

Class of 1935

Ada Williams - - - - - - - - - - - - Niles, Ohio
Esther Power - - - - - - - - - - - Follansbee, W. Va.
Beverly Ann Castator - - - - - - - Mt. Lebanon, Penna.
Katherine Smith - - - - - - - - - - Beckley, W. Va.

Class of 1936

Margaret Smith - - - - - - - - - - - Brilliant, Ohio
Wilda Hukill - - - - - - - - - - - Brilliant, Ohio

Class of 1937

Nell Rose Thompson - - - - - - - - - Latty, Ohio

Lenhart, Moos, Corsaro.
Cory, George, Johnson, Korb, LaMaster.
Phillips, Bennett, Davis, Coe, Jerge.
Marconi, Tyskiewicz, Blair, Burkhart, Carnahan.
Eskey, Groman, Hall, Kenneth, Morris.
McDonald, McVeigh, Shoaff, Ward.

Phi Kappa Tau

PHI CHAPTER

Established 1923

President—James Lenhart

Publication—"Phi Kappa Tau Laurel"

Forty-two Chapters

Class of 1934

James Corsaro - - - - - - - - - - - Smithton, Penna.
Robert F. Cory - - - - - - - - - - Uniontown, Penna.
Thomas D. Georgi - - - - - - - - Connellsville, Penna.
Andrew L. Johnson - - - - - - - - Long Island, N. Y.
Ernest L. Korb - - - - - - - - - Johnstown, Penna.
Don F. LaMaster - - - - - - - - - - Canton, Ohio
James Lenhart - - - - - - - - - - - Canton, Ohioi
Raymond L. Phillips - - - - - - - - - - Erie, Penna.

Class of 1935

Nathaniel E. Davis - - - - - - - - Star Junction, Penna.
Chester C. Green - - - - - - - - - Battle Creek, Mich.
Victor A. Marconi - - - - - - - - - - Akron, Ohio

Class of 1936

Merle A. Coe - - - - - - - - - - - Wheeling, W. Va.
Henry W. Jerge, Jr. - - - - - - - - - Buffalo, N. Y.
Clement A. Tyskiewicz - - - - - - - Glassport, Penna.

Class of 1937

Joseph Babcock - - - - - - - - - - Pittsburgh, Penna.
Herman Blair - - - - - - - - - - Perryopolis, Penna.
W. Blair Burkhardt - - - - - - - Johnstown, Penna.
Waldo M. Carnahan - - - - - - - - - Steubenville, Ohio
Richard D. Eskey - - - - - - - - - - Power, W. Va.
Herman B. Groman - - - - - - - - Martins Ferry, Ohio
Stanley F. Kenneth - - - - - - - - Glassport, Penna.
Andrew W. McDonald - - - - - - - - - Cadiz, Ohio
Edward J. McVeigh - - - - - - - - - Rochester, N. Y.
R. Edward Morris - - - - - - - - - - Elkton, Ohio
Clinton L. Pease - - - - - - - - - Eighty-four, Penna.
P. Arthur Ruggieri - - - - - - - - - - Vineland, N. J.
Wilson M. Shoaff - - - - - - - - - - Cleveland, Ohio
Paul Ward - - - - - - - - - - - - Steubenville, Ohio

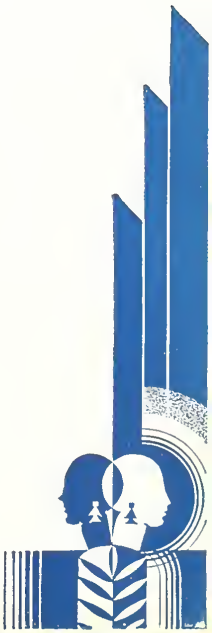

D. Miller, Thompson, Bippus, Fields.
Johnson, Nally, Oeschner, Wilson.
Darsey, Green, Quinlin, Adams.
Goodnight, Hedges, M. Miller, Blake.
Bowers, Frissell, Pack.

Kappa Delta

SIGMA XI CHAPTER

Established 1923

President—Dorothy Miller

Publication—"The Angelos"

Sixty-seven Chapters

Class of 1934

Virginia Bippus	Bellaire, Ohio
Catherine Fields	Wheeling, W. Va.
Margaret Johnson	Bluefield, W. Va.
Dorothy Miller	Wheeling, W. Va.
Eleanor Nally	Wheeling, W. Va.
Elaine Wilson	Indianapolis, Ind.

Class of 1935

Martha Darsh	Scottdale, Penna.
Emily Green	Bethany, W. Va.
Frances Quinlan	Bellaire, Ohio

Class of 1936

Dorothy Adams	Sistersville, W. Va.
Frances Goodnight	Bethany, W. Va.
Fay Hedges	Bethany, W. Va.
Martha Jean M'Eler	Dayton, Ohio
Gractia Parsons	Paducah, Ky.
Frances Phillips	Bellaire, Ohio
Josephine Skelis	Brownsville, Penna.

Class of 1937

Esther Blake	Washington, Penna.
Marian Bode	Pittsburgh, Penna.
Mary Frissell	Cape Girardeau, Mo.
Josephine Pack	Beckley, W. Va.

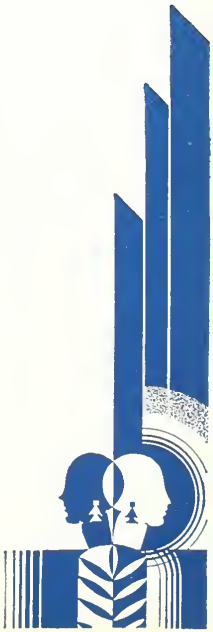

Horner, Balcolm, G. Ferguson, Heddon, McCrae.
Sowers, Zingle, Garner, Hanes.
Marion, McIlroy, Wagner, Wells.
Castellano, Dietz, Henthorn, Moyer.
Saxman, Elwell, S. Ferguson, Sheller, Weals.

Alpha Kappa Pi

LAMBDA CHAPTER

Established 1929

President—Byron Horner

Publication—"The Alpha"

Fourteen Chapters

Class of 1934

Herbert Balcom	Worcester, Mass.
George Ferguson	Grennsburg, Penna.
Marion Hidden	Fairhope, Ala.
Byron Horner	Clarksville, Penna.
Austin McCray	Wheeling, W. Va.
Harold Sowers	Yatesboro, Penna.
Frank Zingle	Mathers, Penna.

Class of 1935

William Garner	Bethany, W. Va.
Arden Hanes	S. Brownville, Penna.
Anthony Marion	Jefferson, Penna.
William Moyer	Mifflintown, Penna.
Charles Wagner	Johnstown, Penna.
William McIlroy	Pittsburgh, Penna.
Charles Lewton	Lisbon, Ohioi
Charles Wells	Shadyside, Ohio

Class of 1936

Blair Saxman	Dayton, Penna.
Raymond Henthorne	Jacksonburg, W. Va.
William Dietz	Massillon, Ohio
William Castillano	Uniontown, Penna.

Class of 1937

Francis Elwell	Hamburg, N. Y.
Craig Sipe	St. Clairsville, Ohio
Tony Bupka	Mather, Penna.
Robert Schellir	Washington, Penna.
George Weals	East Springfield, Ohio

Athletics

IN the field of athletic endeavor we find developed one of the outstanding essentials of friendships, namely sportsmanship. From the sweat and toil of the practice field rise firm friendships built on the foundation of mutual understanding. From the fierce competition of varsity and intramural games comes the admiration of clean, fair sportsmanlike conduct and a sense of the true value of such action.

Donald "Bush" Lewis, captain and stellar linesman of the 1932 Bison team, acted this year as assistant to Coach Knight. "Bush" was able to transfer a great amount of his knowledge of line play to the men working under him. Coach Lewis was a very likable man and he received the full support and cooperation of the entire squad. We are sorry to hear that Bush will not be back again next year, but we wish him luck in his coaching efforts at Moundsville High School.

Coach John Knight served his fourth year as Director of Athletics and Mentor of the Bison varsity squads. The "coach" is a man who easily gains the respect and confidence of the men with which he works. Though Bethany has not been able to place winning teams on the gridiron or on the Basketball court, we feel that this is due not to the coaching but rather to the lack of good material with which to work.

Coach Knight is known as a square shooter, favoritism plays no part whatever in his selection of starting lineups. Though usually faced with tough schedules and poor material out of which to fashion his teams, the coach never considers the task hopeless, but enters whole heartedly into the grind and gives the best that is in him to instill athletic knowledge and a spirit of fair play and sportsmanship into his charges.

Here's hoping the coach is blessed with a fine lot of likely looking athletes next year so that he may have a fair chance of showing his abilities.

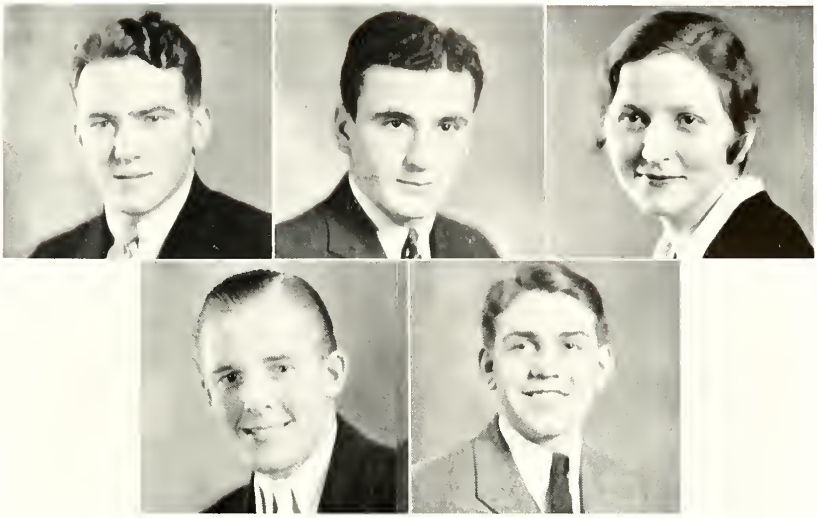

George, Marconi, Fields;
Robinson, Zimmerman.

Athletic Board of Control

THE Athletic Board of Control is one of the few organizations on the campus whose membership is composed of both students and faculty. This board has jurisdiction over all matters pertaining to college athletics. Students and faculty take active parts in determining the action taken on matters coming before the Board. It has been the duty of the Board to approve all schedules, advise the director of athletics, award letters according to coachs' recommendations, select student managers for all sports, supervise administration of athletic funds, and in general to determine the athletic policy of the school.

Student members hold all the offices with the exception of treasurer.

President - - - - - - - - - - - T. D. George

Secretary - - - - - - - - - - Catherine Fields

Junior - Victor Marconi Sophomore - Don Robinson

Freshman - Ray Zimmerman

Faculty Advisors: J. J. Knight, W. K. Woolery, B. R. Weimer.

Tamplin, Herbold, Tischler, Giesey. Wells, Funk, Vines.
Nee, Hess, Moffett, Still, Zingle.
George, Korb, McDonnell.

Varsity "B" Club

THE Varsity "B" Club is the honorary athletic organization on the Bethany campus. A man automatically becomes a member of this club when he is awarded a varsity letter.

The club proved of value by acting as hosts to all visiting athletes who came to Bethany during the past year, and by acting as campus policemen during all inter-collegiate contests, preserving order and encouraging sportsman-like attitudes.

A banquet was given to the Football squad and varsity "B" men at the close of the current season to honor the squad and the newly elected Captain, "Red" George, and Most Valuable Man, "Charlie" Lewton. Addresses were given at this time by President J. A. Serena and Hon. William Wilkin.

President - - James Herbold
Vice President - Joseph Hickman
Secretary-Treasurer - - Malvern Still

Bupka, Wrobleski, Lewton, Tischler, Wells, Cory, Moffett, Herbold, McDonnell, George, Capt.
Knight, Coach, Nee, Hanna, King, Robinson, McGhee, McVeigh, Mumper, Jerge, Lewis, Asst. Coach.
Vines, Shoaff, Eskey, Zimmerman, Kenneth, Schnell, Johnson, Mgr.

Football

THIRTY-FIVE men reported to Coach Knight to begin the football practices early this fall. This group of men proved to be an energetic, fighting bunch. There was a fine spirit of cooperation and sportsmanship prevalent throughout the season. Though several of the men did not see enough competition to earn their "B"s they did secure valuable experience which will be vitally important in the makeup of the 1934 eleven.

Five members of this squad, George, Tischler, Still, Cory and Zingle, will be lost to the team next year because of graduation. However some of the freshmen prospects will be ready to show their wares and among such boys as Hanna, Hurford, McVeigh, Eskey, King, and Bupka. Coach Knight will be able to find plenty of new varsity material. These men in addition to the returning veterans will form the nucleus of the 1934 Bison machine.

McGhee—*Halfback*

George—*Halfback*

Hiram-Bethany

Hiram College, boasting its best team of recent years, opened the season for the Bisons at Bethany. The Bison eleven outplayed the Hiram team during the first half. Late in the second period after a sustained drive, Zimmerman, Bethany quarterback drove off right tackle for the first Bison score of the year. Mumper added the extra point via place kick.

As the game progressed Bethany's lead seemed secure, with the line stopping the Hiram attack. Hiram then shifted to an air attack and late in the final quarter of the game crossed the Bethany secondary up with a long forward to score. The place kick was good. Final score 7-7.

The fine defensive work of Moffet and Still on the line, and Bob Cory's running were features of this game.

First Down

McDonnell—*Quarterback*

Kenneth—*Fullback*

Fairmont-Bethany

A forward pass, early in the first quarter, over the goal line for a touchdown, proved to be the deciding factor in Fairmont's favor, as they whipped Bethany in a hard fought sluggish battle 6-0.

The game was livened up in the fourth quarter when Bethany twice marched within the shadow of the Fairmont goal posts only to lose possession of the ball.

This game proved to be the last for several Bison regulars, Still, Tischler, Vines, Zingle, Cory all playing their last game for the Green and White. Captain George was unable to participate owing to injuries.

The entire line was outstanding in its fine defensive play with Tischler and "Buck" Vines playing inspired ball. Herbold was the chief ground gainer for the Bisons.

Speed-Action

STILL—*End* VINES—*Center* NEE—*Tackle*

LEWTON—*Guard* TAMPLIN—*Guard*

W. Va. Wesleyan-Bethany

The Bisons traveled to Buckhannon, to engage a much heavier Wesleyan eleven, for game number five on the Bethany schedule. Before the game was six minutes old the Bobcats had succeeded in passing over two touchdowns. After this disastrous start the Bison offense began to click. Led by Herbold and Cory Bethany marched 90 yards up field only to fumble on the Wesleyan 1 yard stripe. The Bobcats and "Feets" Barnum then took control of the game, and at the close of the half had made the count 34-0. This proved to be the final score as the Bison defense played the Wesleyan eleven on even terms throughout the last half.

Johnny Cotter a sub-tackle was easily the outstanding Bison player of the afternoon. He spent nearly as much time in the Bobcat backfield as the Wesleyan backs themselves.

The game was much closer than the score portrays, first downs being square at nine apiece.

FOOTBALL SCHEDULE

Bethany	7—Hiram	7
Bethany	0—Waynesburg	49
Bethany	0—Grove City	38
Bethany	18—Thiel	24
Bethany	0—W. Va. Wesleyan	34
Bethany	0—Fairmont	6

ZINGLE—*End* TISCHLER—*Tackle* MOFFATT—*Tackle*

ROBINSON—*Guard* KING—*Guard*

Grove City-Bethany

Grove City 38 Bethany 0. The breaks just went the wrong way for the Green and White. Grove City aided by these breaks and some misplays on the part of the Bisons were enabled to romp away with the game. The game was much closer than the score would infer, but intercepted passes and blocked punts soon ran the score up decidedly in the Grovers favor. The Bison line held well and the backfield did some nice running but the Green just lacked the punch to make a winning team. Red McDonnell, Robinson and Tamplin were outstanding for the Bisons.

MUMPER—*Halfback*

HERBOLD—*Halfback*

Waynesburg-Bethany

Waynesburg's hold over Bethany continued for another year. The Bisons broke down completely in the Waynesburg fray, played on the Yellow Jackets field. Result Messiers Curry, McCracken and company ran roughshod over the weaker Bisons, crumpling the Green with a 49-0 defeat.

The score might have been closer had Coach Knight been able to use his regular lineup. Owing to the injuries of some of the regulars it was necessary to rely on some of the inexperienced freshmen.

Charlie Lewton played his usual steady game at guard, while Red George was the only Bethany back to stand out. Bob Cory was lost to the Bisons in this game because of Tri-State eligibility rules.

WIDE-OPEN

ZIMMERMAN—*Quarterback*

CORY—*Fullback*

Thiel-Bethany

Bethany's fourth game took them to Thiel College at Greenville, Pa. After donating the Lutherans the first touchdown of the game, the Bisons reformed and decided to do a little scoring of their own. In the second quarter Herbold rounded right end for the first Bethany tally. Just before the half ended Moffett, Bethany tackle snared a Thiel pass and galloped 40 yards to make the score 12-6 in favor of Bethany.

The second half was only a minute old when a Thiel punt was blocked and recovered behind the Lutheran goal line for the third and last Bethany touchdown. Thiel's offense began to click with a vengeance and they shoved over a touchdown in the third period to make the count 18-12.

SIGNALS—HEP

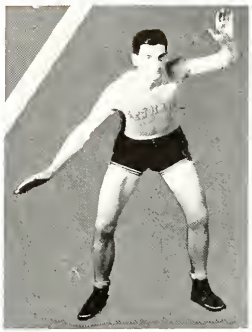

Tri-State Award

Paul Bruhn, Bethany's "Iron Man" and all around athlete, was the man selected to receive the 1933 Tri-State Award by the Board of Athletic Control. The award is given for scholarship, athletic ability, sportsmanship, and personality. Paul excelled in each of these departments and well deserved the honor.

Most Valuable Man

Charlie Lewton was selected by the squad and the coach as the player most valuable to the team. Charlie was a fighter and a fine inspiration to the team because of his spirited and dogged play. Lewton will be back next year to play his last season at a varsity guard berth, and big things will be expected of him.

Football Captain

Thomas "Red" George was selected by the lettermen of the 1933 Bison eleven as their choice for Honorary Captain. Red, though handicapped by injuries the greater part of the season displayed real abilities of leadership both on offense and defense. "Red" will be missed when practices are again called next fall.

Basket Ball

THE Bison hoopsters measured by the win and loss column did not enjoy a successful season, the team winning but three games. Though the boys were outplayed in most of the games it cannot be said that they were out-fought. This years combination though lacking in experience displayed a fight and a spirit that was a credit to the college.

The Bisons dropped their first game of the season to W. & J. in a close fought battle on the W. & J. court. In this game and in the next few games to follow it became evident that the chief faults of the team were lack of experience and the need of a good center.

The addition of Doepken the second semester strengthened the Bisons considerably, making it possible for Mal Still to go back to his natural position as standing guard. The change was very noticeable in the game s immediately following, Allegheny was defeated at Allegheny and the team put up a splendid battle at Thiel.

The Bisons set a fast pace in the Westminister game played here. Bethany led 16-14 at the half way mark but they were unable to keep up the grueling pace and the Titans finally emerged the victors.

Bethany closed their season with a three game road trip down state in which games were dropped to Fairmont, Salem and West Virginia Wesleyan.

The Green and White lose but one senior from this years combination, thus the outlook for a winning team next year is extremely bright.

1934 . BASKETBALL . 1934

BETHANY COLLEGE

	Win	Lose
Average	.176	.824
W. & J.	26	Bethany 19
Wesleyan	41	Bethany 31
W. & J.	34	Bethany 30
Fairmont	42	Bethany 46
Geneva	41	Bethany 30
Westminster	47	Bethany 28
Thiel	36	Bethany 27
Allegheny	27	Bethany 32
Salem	26	Bethany 38
Geneva	48	Bethany 25
Westminster	36	Bethany 23
Waynesburg	46	Bethany 30
Thiel	52	Bethany 45
Waynesburg	52	Bethany 41
Fairmont	42	Bethany 30
Salem	43	Bethany 34
Wesleyan	42	Bethany 32

Won 3—Lost 14

Doepken

Bill entered school second semester, but it didn't take long to find out that he is one of the smoothest centers in the district. He led the Bisons in point gathering and succeeded in getting the tipoff from every opposing center. Bill has two years ahead of him and we prophesy that he will be rated one of the best pivot men in the tri-state area.

Eskey

This was Eskey's first year in Bethany but he displayed so much ability that he started the first game at regular guard. He received a great amount of experience during the past year, this seasoning should serve him in great stead and make him a valuable man to have on the squad in his coming years.

Cotter

John played his first year of varsity ball this season, serving as second string center. He is exceptionally fast for a big man and is adept at making the short shots. He saw service in most of the games and is sure to make a strong bid for a regular position on next year's combination.

Ehrenfeld

Ward did not see much varsity competition this year. His lack of height handicaps him in his efforts to land a varsity guard position, but what he lacks in height he makes up for in speed. Ward showed steady improvement and he should make the going plenty tough for any rival candidate next year.

Still

Mal's last season as a Bethany player was without doubt his best. Mal played a stationary guard and was one of the best defensive men on the Bison squad. Still was acting captain during most of the games and his fine spirit and determination will be one of the things hard to replace on next year's quintet.

Henthorn

This was Ray's first year of varsity competition. Ray burned up the Inter-frat league last year, and with the experience gained on the varsity squad should develop into a fine forward next season. Ray's range and height combine to make him a good defensive man and a difficult man to cover.

Marconi

Marc was not used regularly until the end of the season, but he stepped into the breech and played some pretty basketball in the closing games of the Bethany schedule. Marc is fast and a good shot. He has one more year and we expect it to be his best.

Saylor McGhee

This was "Mac's" first year on the varsity squad. "Mac" wasn't used very much this season, but the games in which he took part showed him to be "cool under fire," a smart ball player who knows the fundamentals of the game. A little increase of interest on his part would make him a strong contender for a forward position on next year's varsity.

Baldwin

This Greensburg boy though not a regular, saw plenty of service, and that experience will prove a boon to him during his three coming seasons. Baldwin shows much promise and it is our guess that he will be picked for a tri-state guard position by his senior year.

McDonnell

Tony played his third year at regular guard for the Bison hoopsters. His pep and fast passing kept the Green and White in the game many times. He is a "heady" player and is certain to be one of the men around which the next year's team will be built.

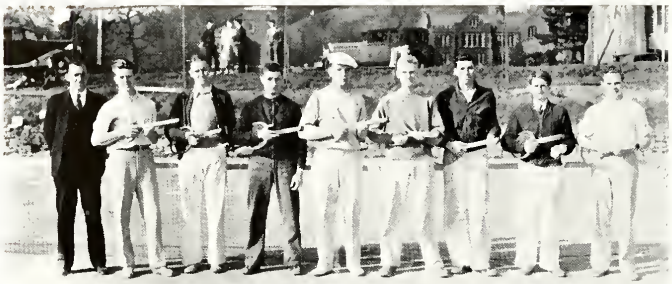

Coach Knight, Hess, Matson, Hanna, Jerge;
Funk, Green, Hensel, and Cochran.

Tennis

THE loss of almost the entire 1933 team makes the prospects for this season's tennis squad seem rather doubtful. Hess, 2 of last year, is the only veteran returning but a number of freshmen and former intra-mural stars may give the team unexpected strength.

A schedule of eight meets has been worked out by Coach Knight and the Bison netmen may bring the bacon in some of these meets.

Matson, Jerge and Funk have shown up pretty well in practices so far and will no doubt fill in the first four positions along with Hess. L. Cochran, Hanna, Baldwin, Green and Hensel may also turn in some victories and put the Green and White in the win column at least a few times.

April 26—W. & J. at Bethany
April 28—Pitt at Bethany
May 1—Waynesburg at Waynesburg
May 4—Pitt at Pittsburgh
May 7—Geneva at Bethany
May 16—Waynesburg at Bethany
May 18—Geneva at Beaver Falls
May 25—W. & J. at Washington

The Women's Athletic Association

Under the direction of Miss Edith Gramlich, the Women's Athletic Association has become a reality and made a definite contribution to Bethany life. An athletic program has been developed for the women of the College which includes outdoor and indoor sports, individual and team games, and competitive activities.

A point system has been worked out to supplement the present program, thus allowing anyone interested to earn points in any sport or sports she may desire. These are recorded in a cumulative and permanent file system until one thousand points have been earned at which time the official athletic "B" will be presented. According to the present temporary constitution two hundred points are required to become a member and one hundred additional points each semester to retain active membership.

The program includes not only tournaments, hikes, and contests but picnics, bonfire suppers, and treasure hunts as well. The activities of the year are culminated in a Play Day which is sponsored in the spring and in which representatives of nieghboring high schools participate.

The cabinet includes the following officers and sport leaders:

President ..... Regina Bourg
Vice President ..... Alice Conner
Secretary ..... Martha Darsie
Treasurer ..... Wanda Zbeic
Representative to Ath. Board of Control Catharine Fields

SPORT LEADERS

Basketball ..... Alice Conner
Volleyball ..... Martha Darsie
Croquet ..... Wanda Zbeic
Hockey and Baseball ..... Marye Anne Romanelli
Archery ..... Nancy Row
Hiking ..... Marion Lane
Swimming ..... Beverly Anne Castator
Tennis ..... Sarah Weston

Inter-Class Basket Ball

THE Sophomores, Freshmen "Champs" of last year succeeded in once again winning the Inter-Class League title by barely nosing out the Seniors in a thrilling and close play off game. The Seniors were confident of annexing the title after having defeated the Sophs in the regular league game, but the weak Junior team spoiled their hopes by trouncing them in their second game to make a play off necessary. Incidently this was the only game the Juniors were able to win, they finishing the season in a tie for last place with the Freshmen.

The games, all of them, were unusually close, a few points separating winner from loser in each contest.

Inter-Fraternity Basket Ball

THE Kappa Alpha five ran away with the inter-frat league championship for their second consecutive year. The K. A.'s had by far the best league record, winning 11 and losing but 2 games. The Phi Taus won the first half title, but the Kappa Alphas easily displayed their superiority by besting them two straight in the play off.

The Beta's aided by Wib Giesey played good ball during the second half, and were defeated only by the K. A.'s. The Sigma Nu's were composed almost entirely of freshmen and consequently lacked the experience to do very well; however they boast the honor of giving the "champs" one of their two defeats. The Alpha Pi's finished one notch above the bottom rung which was reserved for Max Tischler and his Non-frats.

Advertisements

HAMMOND BAG & PAPER COMPANY

Rope Paper and Paper Bags

for

Flour - Cement - Pigments

Lime - Plaster - Etc.

Wellsburg W. Va.

CONTINENTAL BAKING CO.

BREAD

Served at Bethany

Wheeling West Va.

BEST WISHES

FROM

ROBERT L. RAMSAY

Congressman

Compliments

of

A FRIEND

Hotel William Penn

for Entertainment

SUPPER DANCING
10 o'clock until closing
Revue Twice Nightly
Nationally Popular Dance Orchestra

The beautiful
CHATTERBOX

The Cool, Breezy
URBAN ROOM
On the Roof - May to October

Hygrade Food Products Corp.
SCHENK DIVISION
WHEELING W. VA.

When in Wheeling
EAT and MEET
With Your Friends at The
HOGE-DAVIS DRUG CO.
WHEELING W. VA.

Compliments of
HORNES
Misses - Womens
Wearing Apparel
11th & Main Sts. - Wheeling

Klieves Lumber Co.
31st & Eoff Sts.
Wheeling, W. Va.

COOEY-BENTZ CO.
Furniture
3601 Jacob St. Wgh. 4810

E. L. TAYLOR
Contractor
28th & Wood Sts. Wheeling, W. Va.

Compliments of

THE HUB

Eastern Ohio's Greatest

Store

Compliments of

WHEELING

ELECTRIC

CO.

WHEELING W. VA.

Compliments of

WEIRTON

STEEL

CO.

WEIRTON W. VA.

Compliments

Monongahela

System

Monongahela and West Penn Public

Service Company

THE McGOWAN BROTHERS COMPANY

WHOLESALE GROCERS

Distributors

FORT STEUBEN FOOD PRODUCTS
TOWN CRIER FLOUR

Steubenville, Ohio

Compliments of

STAR LAUNDRY

Moundsville, W. Va.

Best Wishes

To BETHANY COLLEGE

From

ELM GROVE MINING CO.

Best Wishes

To The

Graduating Class

of Bethany College

From A Friend

Compliments

of

HITCHMAN COAL & COKE CO.

Compliments of

Holderman Motor Sales

53 Marshall Ave. Wheeling

Blake's Ice Cream

We Specialize in

SPECIAL ICE CREAM

FOR

SPECIAL OCCASIONS

Phone Whg. 1746 93-16th St.

SIMON WHITE SONS

MONUMENTS

AND

MARKERS

1133 Main St. Wheeling, W. Va.

Compliments of

H. G. FRIEDRICHS

SPORTING GOODS

66 Twelfth Street Wheeling, W. Va.

Compliments of the

Blue Ribbon Paint Co.

2321 Main Street Wheeling, W. Va.

Wellsburg Banking & Trust Company

Established 1902

Wellsburg W. Va.

MILL MINE FACTORY

Plumbing Supplies

Trimble & Lutz Supply Co.

112 to 122 19th Street
Wheeling, W. Va.

WEIMER PACKING CO.

1039 Main St. Wheeling, W. Va.

ROTH BROS., Inc.

WHOLESALE GROCERS

Phone Woodsdale 208

STERLING CRYSTAL GREEN GASOLINE

QUAKER STATE MOTOR OILS

Best Wishes

Kennedy Hardware Co.

Sporting Goods

1063 Main St. Wheeling, W. Va.

OHIO VALLEY DRUG CO.

Wholesale Druggists

1305 Main St. Wheeling, W. Va.

Bodey Funeral Home

Chapline at 22nd

Faithful in every Sacred Trust

Wheeling, W. Va. Phone 4710

The Warden Heating & Supply Co.

BUILDERS' SUPPLIES

ROOFING AND FURNACE WORK

No. 521 Main Street Bell Phone 198

Wellsburg, W. Va.

Complimentary

to the

BETHANIAN

From A Well Wisher

Compliments

FULTON BANK & TRUST CO.

Compliments

Union Bus Terminal

16th and Market Streets

Compliments

THE SHERWIN-WILLIAMS CO.

22 Twelfth Street Wheeling, W. Va.

Hemlock 1600 Established 1885

H. F. Behrhorst & Son, Inc.

Canned Food Service

Coast to coast selections for

HOTELS - RESTAURANTS - INSTITUTIONS

HOSPITALS - SCHOOLS

23rd and Carson Streets

S. S., Pittsburgh, Pa.

JOHN H. LOUTHAN

SPEARS BROS. Inc.

Phone Wheeling 345

FLEETWING GAS FIRESTONE TIRES

15 Independent Service Stations in the

Wheeling District

EVERYTHING

TO WEAR

The Hub

Market and Chapline Streets at Fourteenth, Wheeling

Compliments of

Griest Cut Rate

1125 Market Street
Wheeling, W. Va.

303 Jefferson St.
Moundsville, W. Va.

734 Charles Street
Wellsburg, W. Va.

Compliments of

Joseph Burkhart

CHIEF OF POLICE

Wheeling, W. Va.

SNYDER HARDWARE CO.

Service, Courtesy and Satisfaction

Phone E. G. 205

Elm Grove W. Va.

Geo. H. Kindelberger Daniel H. Wood

Kindelberger - Wood Funeral Home

Our Funeral Home, Modern in every respect is a service to you at no additional expense

Phones

Wheeling 3978 Wheeling 1578

148 Sixteenth St. Wheeling, W. Va.

ROYAL PORTABLE TYPEWRITERS

BORDEN Office Equippment

122 N. 5th Street

Steubenville Ohio

Phone 87 24 Hour Service

Wellsburg Auto Wreckers

New and Used Parts for All Cars and Trucks

TIRES - BATTERIES - GLASS - SPRINGS

2nd and Charles St. Wellsburg, W. Va.

REPAIRING & TOWING

JOSEPH P. FAHEY

FLOWERS

Phone Wheeling 1440

31-12th Street Wheeling, W. Va.

KYLE SUPPLY CO.

Hardware

Furniture, Carpets, Rugs and Bedding

Phone 41 98-112 Seventh Street

Wellsburg, W. Va.

W. A. Wilson & Sons

Headquarters for

PAINTS AND ROOFING

MIRRORS - ART GLASS - WINDOW GLASS

Wheeling, W. Va.

Compliments of

A. POLLACK

Manufacturers of *POLLACK STOGIES*

Felsing Electric Company

Engineers and Contractors

1010 Market Street Phone Whg. 4051

Wheeling, W. Va.

If It Is Electrical We Have It

GHERASIM'S

Wheeling's Most Complete Cheese Counter

Foreign—CHEESE—*Domestic*

Try Our Own Packed Delicacies	We Pack and Mail to Anywhere

SEE US when you are planning BEER PARTIES ITALIAN DINNERS

No menu complete without CHEESE

Mkt. Audt. Phone 2375-J

The Two Best Places to Eat

"Here and Home"

Our Sodas and Sundaes are unexcelled
Try our Tasty Sandwiches
You'll Enjoy our Coffee

HENDERSON'S

Opposite Postoffice

12th and Chapline Sts. Wheeling

Olmstead Brothers Company

Wrapping Paper, Paper Towels, Toilet Paper, Napkins, Drinking Cups Doilies, Plates, Crepe Paper Crepe Streamers

1413-15 Main Street Wheeling, W. Va.

Compliments of

White Swan Laundry

Thedah Place Wheeling, W. Va.

Electrical Supplies for Power and Light
Household Appliances
Lighting Fixtures — Lamps

SANDS ELECTRIC CO.

Wholesale

57-18th Street Phone 146
Wheeling, W. Va.

ROBERT'S

Woodsdale and Alamo Gas Stations

Nat'l Road Woodsdale Nat'l Road Fulton

McCauslens

FLORISTS

STEUBENVILLE, OHIO

MEN!

Make

C HESS & SON, Haberdashers

Your Headquarters
When in Wheeling

Compliments of

Elm Grove Milling Co.

314 National Road Elm Grove, W. Va.

A Fine Portrait is a true expression of a personality

The Ideal Year Book is a portrait of school life expressing the personality of the institution which it represents.

The Indianapolis Engraving Co.-through its *Annual Planning & Service Department* can help you express in your year book the true personality and tradition of your school

Write for Information

This Book Engraved by

The Indianapolis Engraving Co. *Wulsin Bldg.* Indianapolis

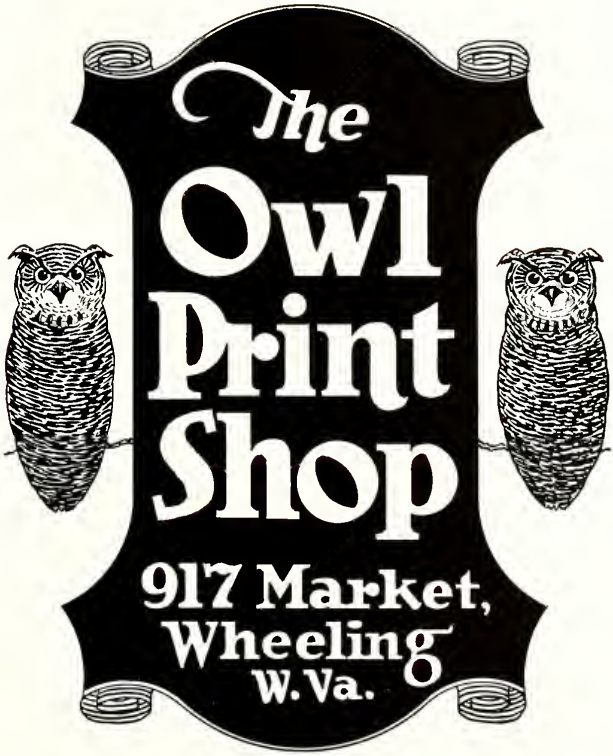

This Publication is a Sample of Our Work

"Those friendships thou hast and their adoption tried grapple them to thy soul with hoops of steel." This is the message of the 1934 "Bethanian". May it help you in some measure to retain those precious memories of friendly days on Bethany's Hill.

DON DEVIS, *Editor*

BETHANY
COLLEGE
LIBRARY

BETHANY
COLLEGE
LIBRARY

R
378.754
B46
1934

34901